

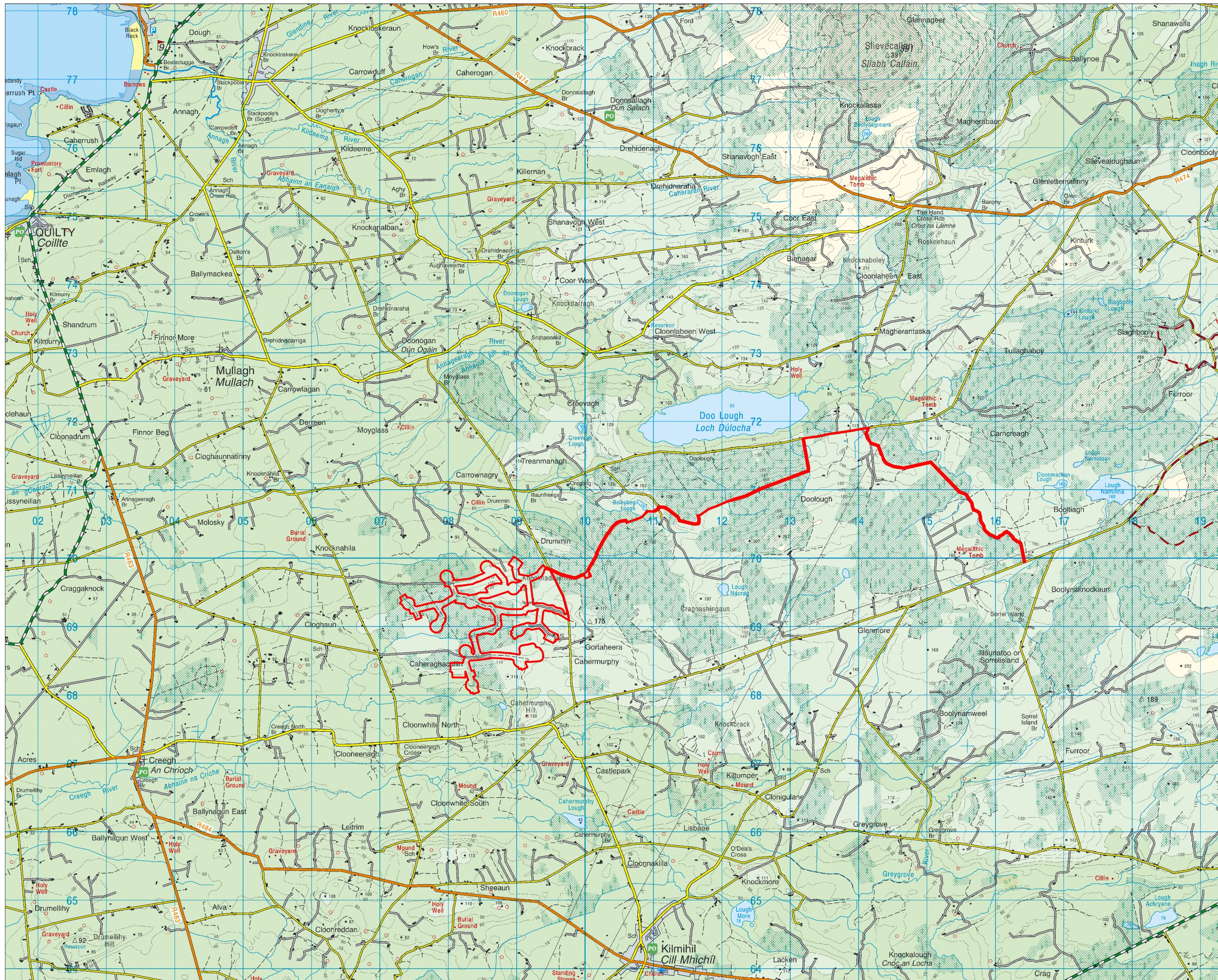

APPENDIX 4-1

**SITE LAYOUT PLANNING
DRAWINGS**



Project Design Drawing Notes

1. Drawings issued are for planning application purposes only.
2. Drawings not to be used for construction/contract conditions.
3. Copyright, all rights reserved. No part hereof may be copied or reproduced partially or wholly in any form whatsoever without the prior notice of the copyright owner McCarthy Kenille O'Sullivan.
4. Do not scale off this drawing. Figured metric dimensions only should be taken off this drawing.
5. All contractors, whether main or sub-contractors, must visit the site and are responsible for taking and checking any and all dimensions and levels that relate to the works.
6. The use of or reliance upon this drawing shall be deemed to be acceptance of these conditions of use unless otherwise agreed in writing, such written agreement to be sought from and issued by the copyright holder to the use or reliance upon this drawing.
7. Layout plans show typical Turbine rotor diameter as per turbine drawing.
8. Final levels may vary depending on local ground conditions.

Drawing Legend

— Planning Application Boundary



Location Context Map

PROJECT TITLE:
Cahermurphy Two Wind Farm, Co. Clare

DRAWING BY: Joseph O'Brien	CHECKED BY: Eoin O'Sullivan
PROJECT NO: 170238	DRAWING NO: 170238 - 01
SCALE: 1:50,000 @ A3	DATE: 02.09.2020

OS SHEET No.: OS1016



MKO
Planning and Environmental Consultants
Tuam Road, Galway
Ireland, H91 VW94
+353 (0) 91 735611
email: info@www.mkofireland.ie
Website: www.mkofireland.ie

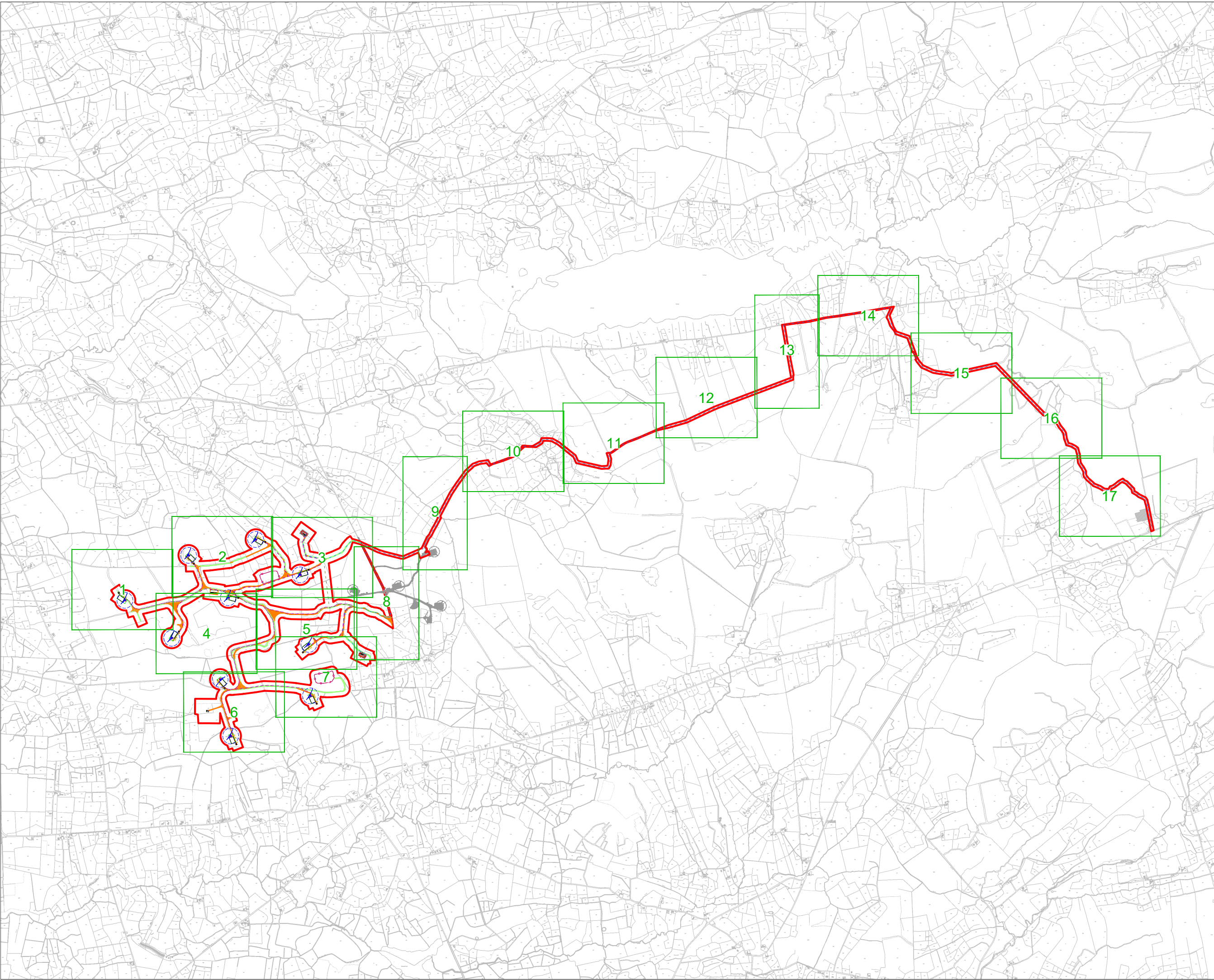

- Project Design Drawing Notes**
1. Drawings issued are for planning application purposes only.
 2. Drawings not to be used for construction/contract conditions.
 3. Copyright, all rights reserved. No part hereof may be copied or reproduced partially or wholly in any form whatsoever without the prior notice of the copyright owner McCarthy Keville O'Sullivan.
 4. Do not scale off this drawing. Figured metric dimensions only should be taken off this drawing.
 5. All contractors, whether main or sub-contractors, must visit the site and are responsible for taking and checking any and all dimensions and levels that relate to the works.
 6. The use of or reliance upon this drawing shall be deemed to be acceptance of these conditions of use unless otherwise agreed in writing, such written agreement to be sought from and issued by the copyright holder to the use or reliance upon this drawing.
 7. Layout plans show typical Turbine rotor diameter as per turbine drawing.
 8. Final levels may vary depending on local ground conditions.
- Drainage Design Notes**
1. All drainage subject to micro-siting and optimisation on site.
 2. The locations of the interceptor drains, check dams, culverts, swales, stilling ponds and level spreaders are shown as indicative, and may be changed to suit the requirements of the local topography.
 3. Supervising hydrologist or environmental clerk of works (environmental scientist) to oversee installation of drainage features following detailed drainage design.
 4. Drainage measures to be installed prior to, or at the same time as the works areas they are intended to drain.
 5. Design elevation of the water surface along the route of the interceptor drains or swales will not be lower than the design elevation of the water surface in the outlet at the level spreader or stilling pond.
 6. The spacing and frequency of the check dams will be dependant on the gradient of the interceptor drain or swale in which they are being installed.
 7. Check dam designs to be selected best to suit particular topography and hydrological environment.
 8. Down gradient slope below level spreader onto which the water will dissipate to have a grade less the 6%.
 9. No direct discharge or pumping to watercourses will be permitted. All discharges from level spreaders or stilling ponds to be via vegetated filters. Selection or suitable areas to use as vegetation filters will be determined by the size of the contributing catchment, slope and ground conditions.
 10. Stilling ponds to be sized according to the area they will be receiving water from.
 11. Diversion of drainage ditches will only take place when alternative drainage ditch has been installed to handle the same water.
 12. Existing drains/ditches to be incorporated or removed during wind farm construction.
 13. All drainage system features to be subject of inspection and maintenance plan.
 14. The layout shown is slightly offset for scale purposes, and all drainage would be installed as close to the road as possible.

- Drawing Legend**
- Planning Application Boundary
 - Existing Road to be Upgraded
 - Proposed Road
 - Electrical Cable Trench
 - Works Area
 - Soft Levelled Area
 - Crane Pad Hardstanding Area
 - Turbine Foundation
 - Turbine Sweep Area
 - Borrow Pit
 - Existing Cahermurphy Wind Farm Planning Ref: 14 / 551



Ordnance Survey Ireland Licence No. AR0021820 © Ordnance Survey Ireland/Government of Ireland

DRAWING TITLE:
Site Layout Key Plan

PROJECT TITLE:
Cahermurphy Two Wind Farm, Co. Clare

DRAWING BY: Joseph O'Brien	CHECKED BY: Eoin O'Sullivan
PROJECT No.: 170238	DRAWING No.: 170238 - 03
SCALE: 1:30,000 @ A3	DATE: 02.09.2020

OS SHEET No.: 4315, 4316, 4317, 4318, 4373, 4374, 4375, 4376, 4431, 4432, 4333, 4334, 4490, 4491, 4492, 4493

MKO
Planning and Environmental Consultants
Tuam Road, Galway
Ireland, H91 VN94
+353 (0) 91 735611
email: info@www.mkofireland.ie
Website: www.mkofireland.ie

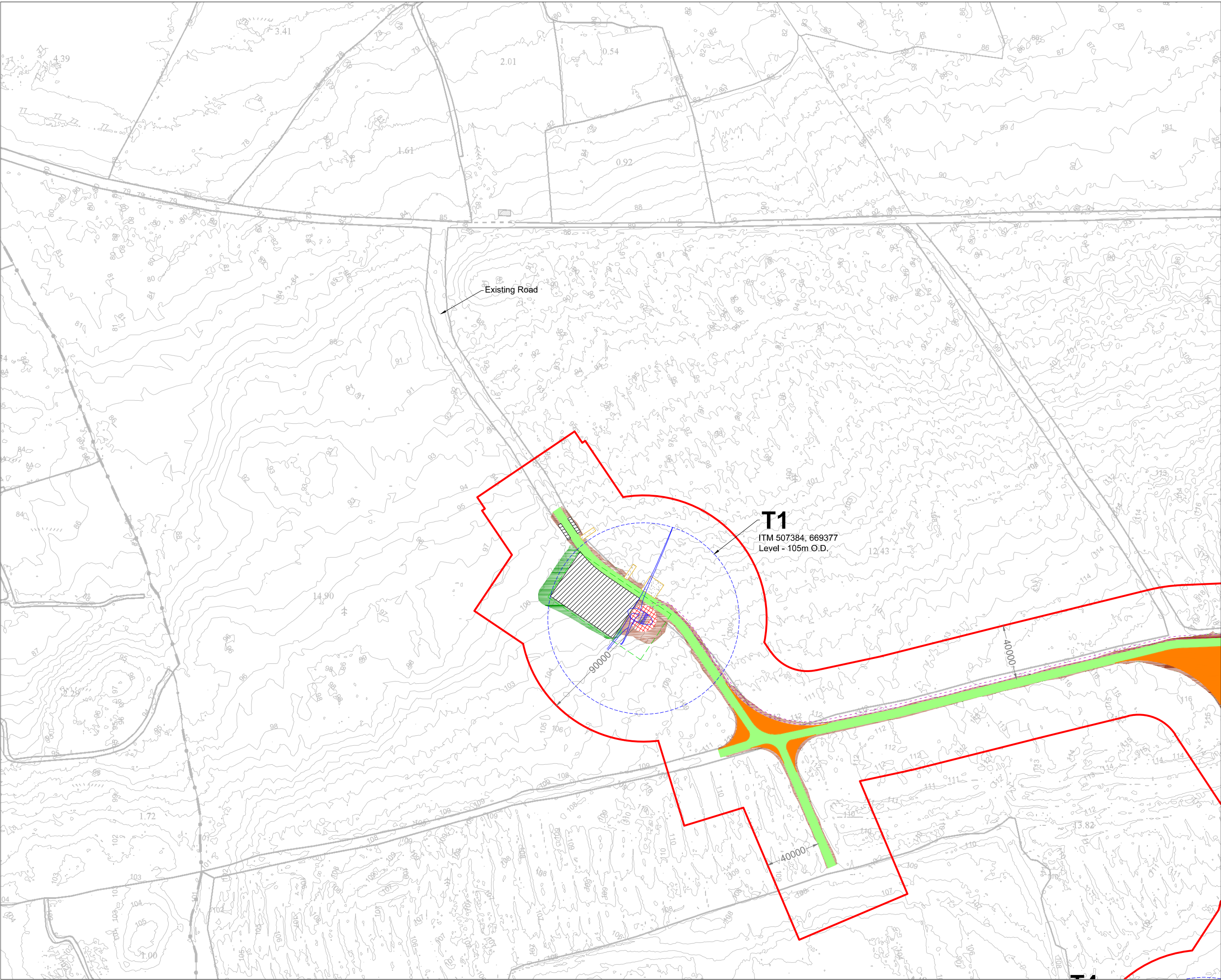

- Project Design Drawing Notes**
1. Drawings issued are for planning application purposes only.
 2. Drawings not to be used for construction/contract conditions.
 3. Copyright, all rights reserved. No part hereof may be copied or reproduced partially or wholly in any form whatsoever without the prior notice of the copyright owner McCarthy Keville O'Sullivan.
 4. Do not scale off this drawing. Figured metric dimensions only should be taken off this drawing.
 5. All contractors, whether main or sub-contractors, must visit the site and are responsible for taking and checking any and all dimensions and levels that relate to the works.
 6. The use of or reliance upon this drawing shall be deemed to be acceptance of these conditions of use unless otherwise agreed in writing, such written agreement to be sought from and issued by the copyright holder to the use or reliance upon this drawing.
 7. Layout plans show typical Turbine rotor diameter as per turbine drawing.
 8. Final levels may vary depending on local ground conditions.
- Drainage Design Notes**
1. All drainage subject to micro-siting and optimisation on site.
 2. The locations of the interceptor drains, check dams, culverts, swales, stilling ponds and level spreaders are shown as indicative, and may be changed to suit the requirements of the local topography.
 3. Supervising hydrologist or environmental clerk of works (environmental scientist) to oversee installation of drainage features following detailed drainage design.
 4. Drainage measures to be installed prior to, or at the same time as the works areas they are intended to drain.
 5. Design elevation of the water surface along the route of the interceptor drains or swales will not be lower than the design elevation of the water surface in the outlet at the level spreader or stilling pond.
 6. The spacing and frequency of the check dams will be dependant on the gradient of the interceptor drain or swale in which they are being installed.
 7. Check dam designs to be selected best to suit particular topography and hydrological environment.
 8. Down gradient slope below level spreader onto which the water will dissipate to have a grade less the 6%.
 9. No direct discharge or pumping to watercourses will be permitted. All discharges from level spreaders or stilling ponds to be via vegetated filters. Selection or suitable areas to use as vegetation filters will be determined by the size of the contributing catchment, slope and ground conditions.
 10. Stilling ponds to be sized according to the area they will be receiving water from.
 11. Diversion of drainage ditches will only take place when alternative drainage ditch has been installed to handle the same water.
 12. Existing drains/ditches to be incorporated or removed during wind farm construction.
 13. All drainage system features to be subject of inspection and maintenance plan.
 14. The layout shown is slightly offset for scale purposes, and all drainage would be installed as close to the road as possible.

- Drawing Legend**
- Planning Application Boundary
 - Existing Road to be Upgraded
 - Proposed Road
 - Electrical Cable Trench
 - Works Area
 - Soft Levelled Area
 - Crane Pad Hardstanding Area
 - Turbine Foundation
 - Turbine Sweep Area
 - Cut
 - Fill



DRAWING TITLE:
**Site Layout Sheet
1 of 17**

PROJECT TITLE:
Cahermurphy Two Wind Farm, Co. Clare

DRAWING BY: Joseph O'Brien	CHECKED BY: Eoin O'Sullivan
PROJECT No: 170238	DRAWING No: 170238 - 04
SCALE: 1:2,500 @ A3	DATE: 02.09.2020

OS SHEET No.: 4315, 4316, 4317, 4318, 4373, 4374, 4375, 4376, 4431, 4432, 4433, 4434, 4490, 4491, 4492, 4493

MKO
Planning and Environmental Consultants
Tuam Road, Galway
Ireland, H91 VN94
+353 (0) 91 735611
email: info@www.mkofireland.ie
Website: www.mkofireland.ie

Ordnance Survey Ireland Licence No. AR0021820 © Ordnance Survey Ireland/Government of Ireland

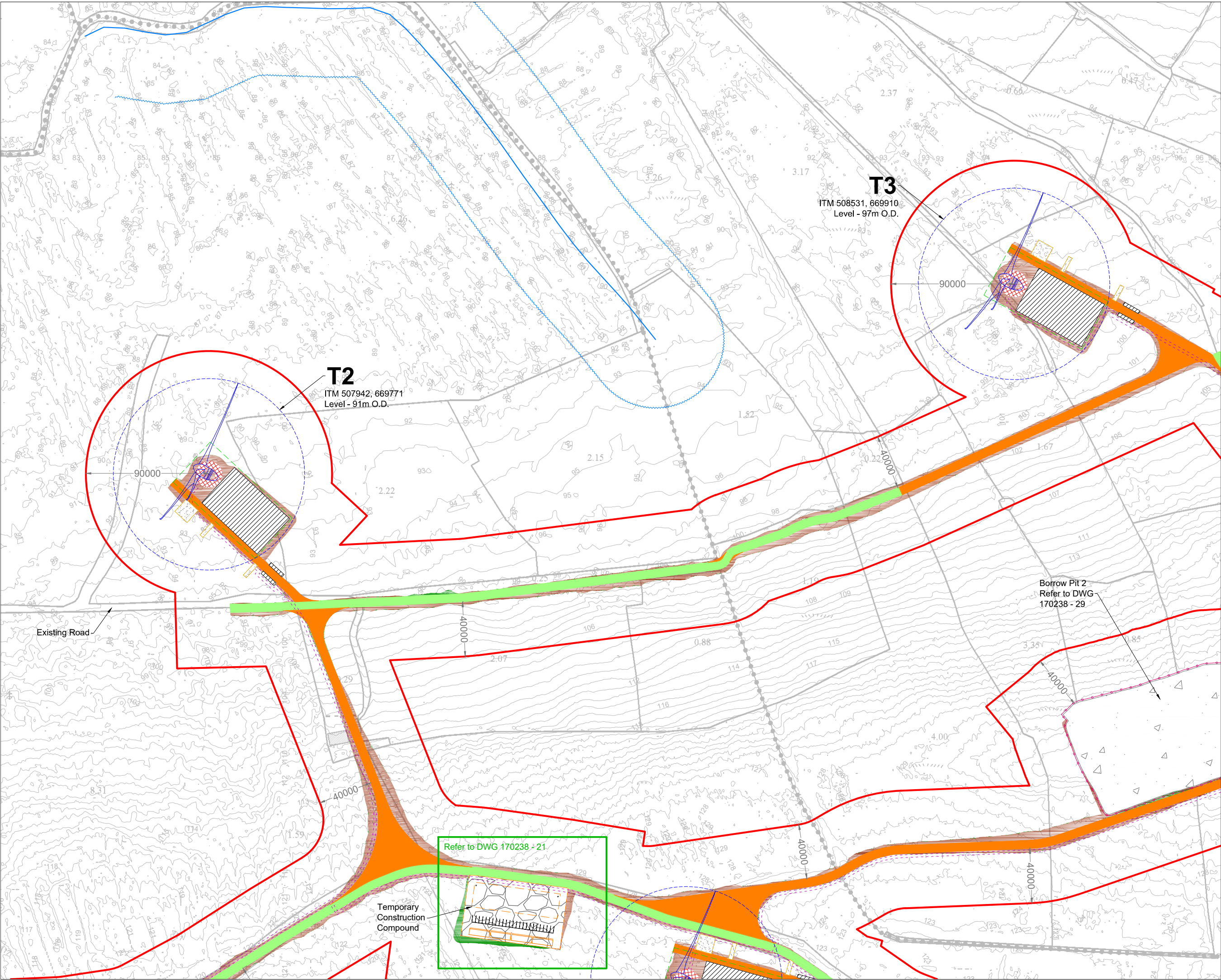

- Project Design Drawing Notes**
1. Drawings issued are for planning application purposes only.
 2. Drawings not to be used for construction/contract conditions.
 3. Copyright, all rights reserved. No part hereof may be copied or reproduced partially or wholly in any form whatsoever without the prior notice of the copyright owner McCarthy Keville O'Sullivan.
 4. Do not scale off this drawing. Figured metric dimensions only should be taken off this drawing.
 5. All contractors, whether main or sub-contractors, must visit the site and are responsible for taking and checking any and all dimensions and levels that relate to the works.
 6. The use of or reliance upon this drawing shall be deemed to be acceptance of these conditions of use unless otherwise agreed in writing, such written agreement to be sought from and issued by the copyright holder to the user or reliance upon this drawing.
 7. Layout plans show typical Turbine rotor diameter as per turbine drawing.
 8. Final levels may vary depending on local ground conditions.
- Drainage Design Notes**
1. All drainage subject to micro-siting and optimisation on site.
 2. The locations of the interceptor drains, check dams, culverts, swales, stilling ponds and level spreaders are shown as indicative, and may be changed to suit the requirements of the local topography.
 3. Supervising hydrologist or environmental clerk of works (environmental scientist) to oversee installation of drainage features following detailed drainage design.
 4. Drainage measures to be installed prior to, or at the same time as the works areas they are intended to drain.
 5. Design elevation of the water surface along the route of the interceptor drains or swales will not be lower than the design elevation of the water surface in the outlet at the level spreader or stilling pond.
 6. The spacing and frequency of the check dams will be dependant on the gradient of the interceptor drain or swale in which they are being installed.
 7. Check dam designs to be selected best to suit particular topography and hydrological environment.
 8. Down gradient slope below level spreader onto which the water will dissipate to have a grade less the 6%.
 9. No direct discharge or pumping to watercourses will be permitted. All discharges from level spreaders or stilling ponds to be via vegetated filters. Selection or suitable areas to use as vegetation filters will be determined by the size of the contributing catchment, slope and ground conditions.
 10. Stilling ponds to be sized according to the area they will be receiving water from.
 11. Diversion of drainage ditches will only take place when alternative drainage ditch has been installed to handle the same water.
 12. Existing drains/ditches to be incorporated or removed during wind farm construction.
 13. All drainage system features to be subject of inspection and maintenance plan.
 14. The layout shown is slightly offset for scale purposes, and all drainage would be installed as close to the road as possible.

- Drawing Legend**
- Planning Application Boundary
 - Existing Road to be Upgraded
 - Proposed Road
 - Electrical Cable Trench
 - River/Stream
 - River/Stream 50m Buffer
 - Works Area
 - Soft Levelled Area
 - Crane Pad Hardstanding Area
 - Turbine Foundation
 - Turbine Sweep Area
 - Borrow Pit
 - Cut
 - Fill

DRAWING TITLE:
**Site Layout Sheet
2 of 17**

PROJECT TITLE:
Cahermurphy Two Wind Farm, Co. Clare

DRAWING BY: Joseph O'Brien	CHECKED BY: Eoin O'Sullivan
PROJECT No.: 170238	DRAWING No.: 170238 - 05
SCALE: 1:2,500 @ A3	DATE: 02.09.2020

OS SHEET No.: 4315, 4316, 4317, 4318, 4373, 4374, 4375, 4376, 4431, 4432, 4333, 4334, 4490, 4491, 4492, 4493

MKO
Planning and Environmental Consultants
Tuam Road, Galway
Ireland, H91 VN94
+353 (0) 91 735611
email: info@www.mkofireland.ie
Website: www.mkofireland.ie



Ordnance Survey Ireland Licence No. AR0021820 © Ordnance Survey Ireland/Government of Ireland

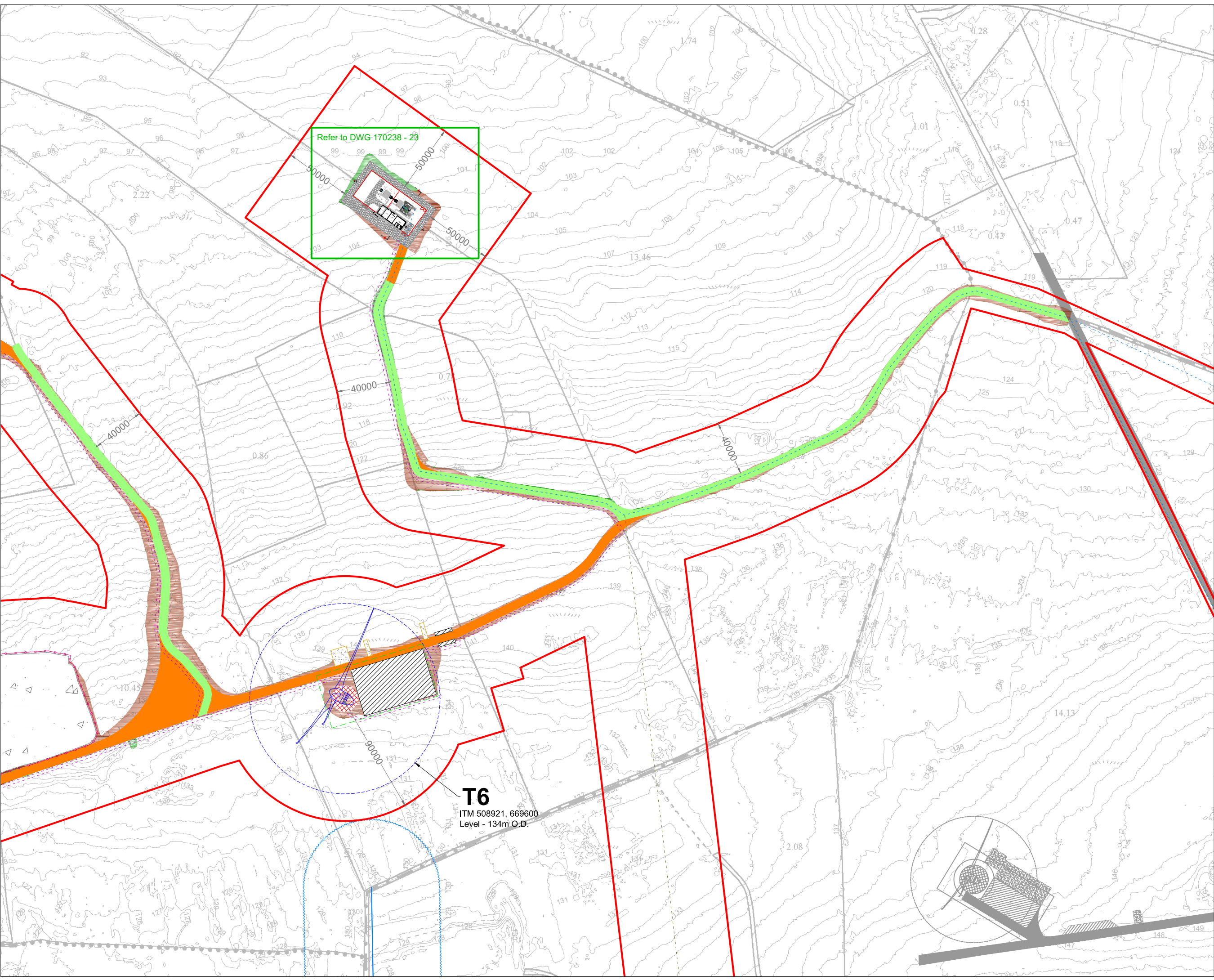

- Project Design Drawing Notes**
1. Drawings issued are for planning application purposes only.
 2. Drawings not to be used for construction/contract conditions.
 3. Copyright, all rights reserved. No part hereof may be copied or reproduced partially or wholly in any form whatsoever without the prior notice of the copyright owner McCarthy Keville O'Sullivan.
 4. Do not scale off this drawing. Figured metric dimensions only should be taken off this drawing.
 5. All contractors, whether main or sub-contractors, must visit the site and are responsible for taking and checking any and all dimensions and levels that relate to the works.
 6. The use of or reliance upon this drawing shall be deemed to be acceptance of these conditions of use unless otherwise agreed in writing, such written agreement to be sought from and issued by the copyright holder to the use or reliance upon this drawing.
 7. Layout plans show typical Turbine rotor diameter as per turbine drawing.
 8. Final levels may vary depending on local ground conditions.
- Drainage Design Notes**
1. All drainage subject to micro-siting and optimisation on site.
 2. The locations of the interceptor drains, check dams, culverts, swales, stilling ponds and level spreaders are shown as indicative, and may be changed to suit the requirements of the local topography.
 3. Supervising hydrologist or environmental clerk of works (environmental scientist) to oversee installation of drainage features following detailed drainage design.
 4. Drainage measures to be installed prior to, or at the same time as the works areas they are intended to drain.
 5. Design elevation of the water surface along the route of the interceptor drains or swales will not be lower than the design elevation of the water surface in the outlet at the level spreader or stilling pond.
 6. The spacing and frequency of the check dams will be dependant on the gradient of the interceptor drain or swale in which they are being installed.
 7. Check dam designs to be selected best to suit particular topography and hydrological environment.
 8. Down gradient slope below level spreader onto which the water will dissipate to have a grade less the 6%.
 9. No direct discharge or pumping to watercourses will be permitted. All discharges from level spreaders or stilling ponds to be via vegetated filters. Selection or suitable areas to use as vegetation filters will be determined by the size of the contributing catchment, slope and ground conditions.
 10. Stilling ponds to be sized according to the area they will be receiving water from.
 11. Diversion of drainage ditches will only take place when alternative drainage ditch has been installed to handle the same water.
 12. Existing drains/ditches to be incorporated or removed during wind farm construction.
 13. All drainage system features to be subject of inspection and maintenance plan.
 14. The layout shown is slightly offset for scale purposes, and all drainage would be installed as close to the road as possible.

Drawing Legend

	Planning Application Boundary
	Existing Road to be Upgraded
	Proposed Road
	Electrical Cable Trench
	River/Stream
	River/Stream 50m Buffer
	Works Area
	Soft Levelled Area
	Crane Pad Hardstanding Area
	Turbine Foundation
	Turbine Sweep Area
	Borrow Pit
	Cable Route
	Cable Route (Alternate)
	Cut
	Fill
	Existing Cahermurphy Wind Farm Planning Ref: 14 / 551

DRAWING TITLE:
**Site Layout Sheet
3 of 17**

PROJECT TITLE:
Cahermurphy Two Wind Farm, Co. Clare

DRAWING BY: Joseph O'Brien	CHECKED BY: Eoin O'Sullivan
PROJECT No.: 170238	DRAWING No.: 170238 - 06
SCALE: 1:2,500 @ A3	DATE: 02.09.2020

OS SHEET No.: 4315, 4316, 4317, 4318, 4373, 4374, 4375, 4376, 4431, 4432, 4333, 4334, 4490, 4491, 4492, 4493

MKO
Planning and Environmental Consultants
Tuam Road, Galway
Ireland, H91 VW94
+353 (0) 91 735611
email: info@www.mkofireland.ie
Website: www.mkofireland.ie

Ordnance Survey Ireland Licence No. AR0021820 © Ordnance Survey Ireland/Government of Ireland

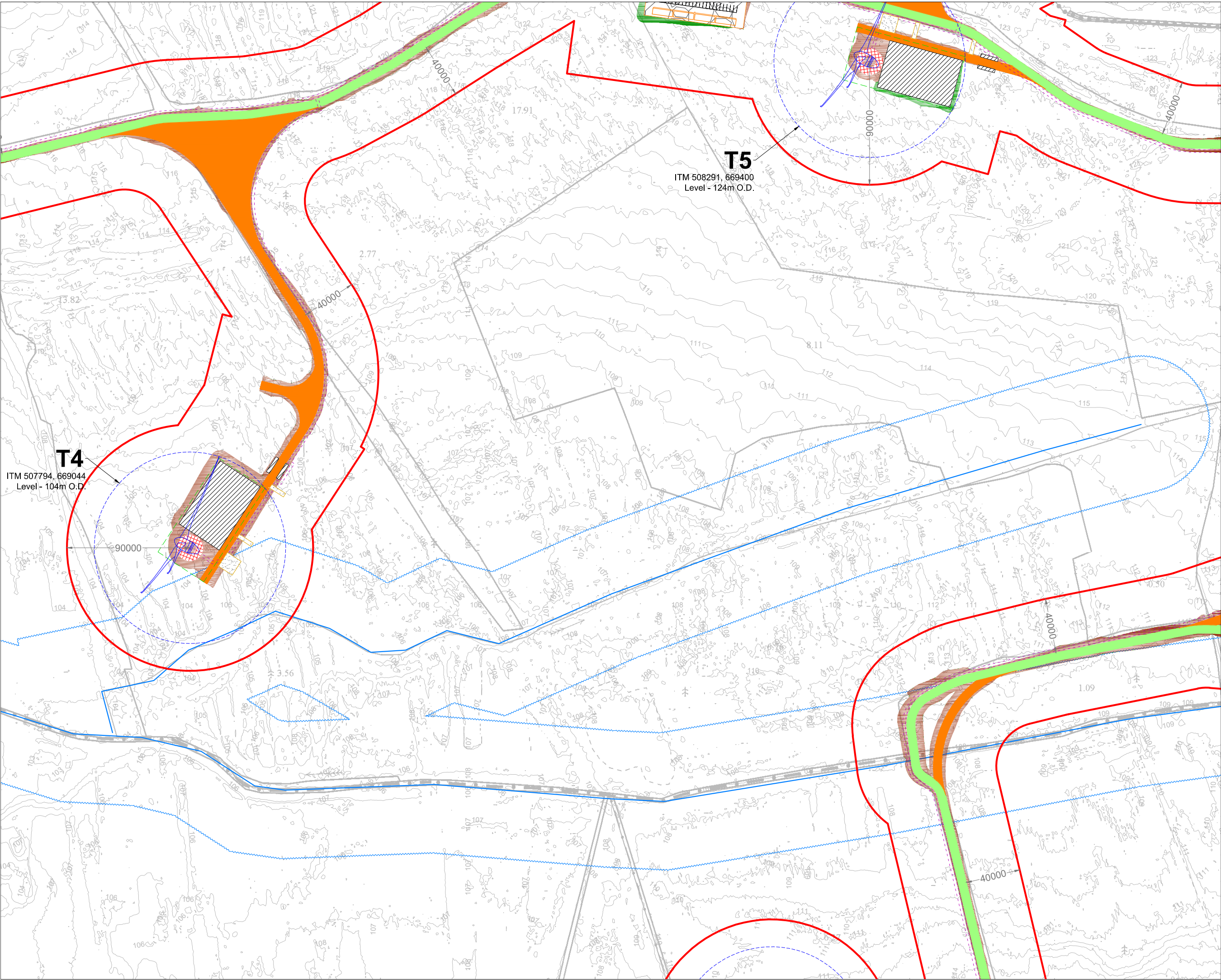

- Project Design Drawing Notes**
1. Drawings issued are for planning application purposes only.
 2. Drawings not to be used for construction/contract conditions.
 3. Copyright, all rights reserved. No part hereof may be copied or reproduced partially or wholly in any form whatsoever without the prior notice of the copyright owner McCarthy Keville O'Sullivan.
 4. Do not scale off this drawing. Figured metric dimensions only should be taken off this drawing.
 5. All contractors, whether main or sub-contractors, must visit the site and are responsible for taking and checking any and all dimensions and levels that relate to the works.
 6. The use of or reliance upon this drawing shall be deemed to be acceptance of these conditions of use unless otherwise agreed in writing, such written agreement to be sought from and issued by the copyright holder to the use or reliance upon this drawing.
 7. Layout plans show typical Turbine rotor diameter as per turbine drawing.
 8. Final levels may vary depending on local ground conditions.
- Drainage Design Notes**
1. All drainage subject to micro-siting and optimisation on site.
 2. The locations of the interceptor drains, check dams, culverts, swales, stilling ponds and level spreaders are shown as indicative, and may be changed to suit the requirements of the local topography.
 3. Supervising hydrologist or environmental clerk of works (environmental scientist) to oversee installation of drainage features following detailed drainage design.
 4. Drainage measures to be installed prior to, or at the same time as the works areas they are intended to drain.
 5. Design elevation of the water surface along the route of the interceptor drains or swales will not be lower than the design elevation of the water surface in the outlet at the level spreader or stilling pond.
 6. The spacing and frequency of the check dams will be dependant on the gradient of the interceptor drain or swale in which they are being installed.
 7. Check dam designs to be selected best to suit particular topography and hydrological environment.
 8. Down gradient slope below level spreader onto which the water will dissipate to have a grade less the 6%.
 9. No direct discharge or pumping to watercourses will be permitted. All discharges from level spreaders or stilling ponds to be via vegetated filters. Selection or suitable areas to use as vegetation filters will be determined by the size of the contributing catchment, slope and ground conditions.
 10. Stilling ponds to be sized according to the area they will be receiving water from.
 11. Diversion of drainage ditches will only take place when alternative drainage ditch has been installed to handle the same water.
 12. Existing drains/ditches to be incorporated or removed during wind farm construction.
 13. All drainage system features to be subject of inspection and maintenance plan.
 14. The layout shown is slightly offset for scale purposes, and all drainage would be installed as close to the road as possible.

- Drawing Legend**
- Planning Application Boundary
 - Existing Road to be Upgraded
 - Proposed Road
 - - - Electrical Cable Trench
 - River/Stream
 - - - River/Stream 50m Buffer
 - - - Works Area
 - Soft Levelled Area
 - Crane Pad Hardstanding Area
 - Turbine Foundation
 - Turbine Sweep Area
 - Cut
 - Fill



DRAWING TITLE:
**Site Layout Sheet
4 of 17**

PROJECT TITLE:
Cahermurphy Two Wind Farm, Co. Clare

DRAWING BY: Joseph O'Brien	CHECKED BY: Eoin O'Sullivan
PROJECT No: 170238	DRAWING No.: 170238 - 07
SCALE: 1:2,500 @ A3	DATE: 02.09.2020

OS SHEET No.: 4315, 4316, 4317, 4318, 4373, 4374, 4375, 4376, 4431, 4432, 4333, 4334, 4490, 4491, 4492, 4493

MKO
Planning and Environmental Consultants
Tuam Road, Galway
Ireland, H91 VW94
+353 (0) 91 735611
email: info@www.mkofireland.ie
Website: www.mkofireland.ie

Ordnance Survey Ireland Licence No. AR0021820 © Ordnance Survey Ireland/Government of Ireland

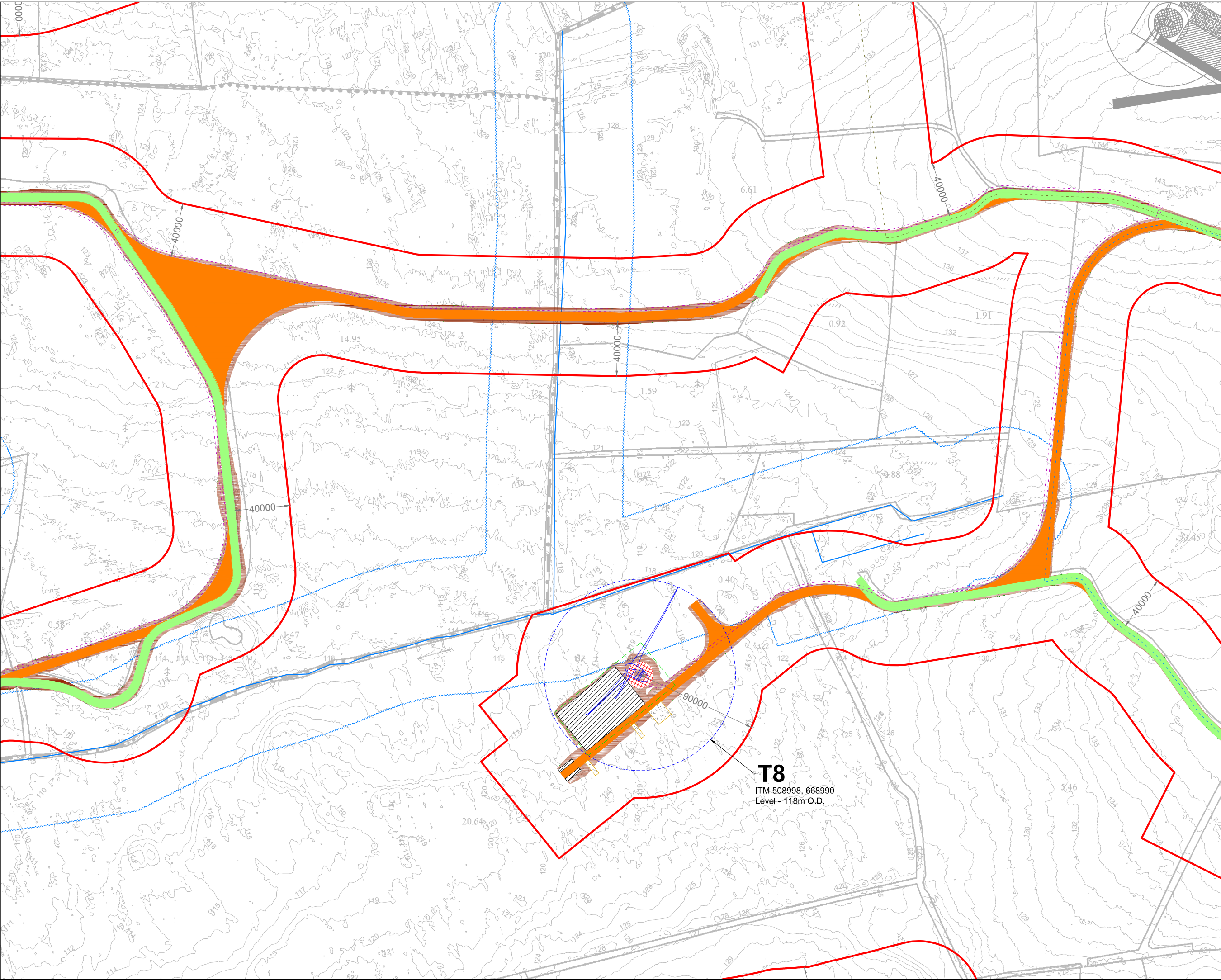

- Project Design Drawing Notes**
1. Drawings issued are for planning application purposes only.
 2. Drawings not to be used for construction/contract conditions.
 3. Copyright, all rights reserved. No part hereof may be copied or reproduced partially or wholly in any form whatsoever without the prior notice of the copyright owner McCarthy Keville O'Sullivan.
 4. Do not scale off this drawing. Figured metric dimensions only should be taken off this drawing.
 5. All contractors, whether main or sub-contractors, must visit the site and are responsible for taking and checking any and all dimensions and levels that relate to the works.
 6. The use of or reliance upon this drawing shall be deemed to be acceptance of these conditions of use unless otherwise agreed in writing, such written agreement to be sought from and issued by the copyright holder to the use or reliance upon this drawing.
 7. Layout plans show typical Turbine rotor diameter as per turbine drawing.
 8. Final levels may vary depending on local ground conditions.
- Drainage Design Notes**
1. All drainage subject to micro-siting and optimisation on site.
 2. The locations of the interceptor drains, check dams, culverts, swales, stilling ponds and level spreaders are shown as indicative, and may be changed to suit the requirements of the local topography.
 3. Supervising hydrologist or environmental clerk of works (environmental scientist) to oversee installation of drainage features following detailed drainage design.
 4. Drainage measures to be installed prior to, or at the same time as the works areas they are intended to drain.
 5. Design elevation of the water surface along the route of the interceptor drains or swales will not be lower than the design elevation of the water surface in the outlet at the level spreader or stilling pond.
 6. The spacing and frequency of the check dams will be dependant on the gradient of the interceptor drain or swale in which they are being installed.
 7. Check dam designs to be selected best to suit particular topography and hydrological environment.
 8. Down gradient slope below level spreader onto which the water will dissipate to have a grade less the 6%.
 9. No direct discharge or pumping to watercourses will be permitted. All discharges from level spreaders or stilling ponds to be via vegetated filters. Selection or suitable areas to use as vegetation filters will be determined by the size of the contributing catchment, slope and ground conditions.
 10. Stilling ponds to be sized according to the area they will be receiving water from.
 11. Diversion of drainage ditches will only take place when alternative drainage ditch has been installed to handle the same water.
 12. Existing drains/ditches to be incorporated or removed during wind farm construction.
 13. All drainage system features to be subject of inspection and maintenance plan.
 14. The layout shown is slightly offset for scale purposes, and all drainage would be installed as close to the road as possible.

- Drawing Legend**
- Planning Application Boundary
 - Existing Road to be Upgraded
 - Proposed Road
 - - - Electrical Cable Trench
 - River/Stream
 - ~ ~ ~ River/Stream 50m Buffer
 - - - Works Area
 - Soft Levelled Area
 - Crane Pad Hardstanding Area
 - Turbine Foundation
 - Turbine Sweep Area
 - - - Cable Route
 - - - Cable Route (Alternate)
 - Cut
 - Fill
 - Existing Cahermurphy Wind Farm Planning Ref: 14 / 551

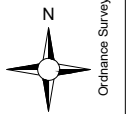

Ordnance Survey Ireland Licence No. AR0021820© Ordnance Survey Ireland/Government of Ireland

T8
ITM 508998, 668990
Level - 118m O.D.

DRAWING TITLE:
Site Layout Sheet
5 of 17

PROJECT TITLE:
Cahermurphy Two Wind Farm, Co. Clare

DRAWING BY: Joseph O'Brien	CHECKED BY: Eoin O'Sullivan
PROJECT No.: 170238	DRAWING No.: 170238 - 08
SCALE: 1:2,500 @ A3	DATE: 02.09.2020
OS SHEET No.: 4315, 4316, 4317, 4318, 4373, 4374, 4375, 4376, 4431, 4432, 4333, 4334, 4490, 4491, 4492, 4493	

MKO
Planning and Environmental Consultants
Tuam Road, Galway
Ireland, H91 V9R4
+353 (0) 91 735611
email: info@www.mkofireland.ie
Website: www.mkofireland.ie

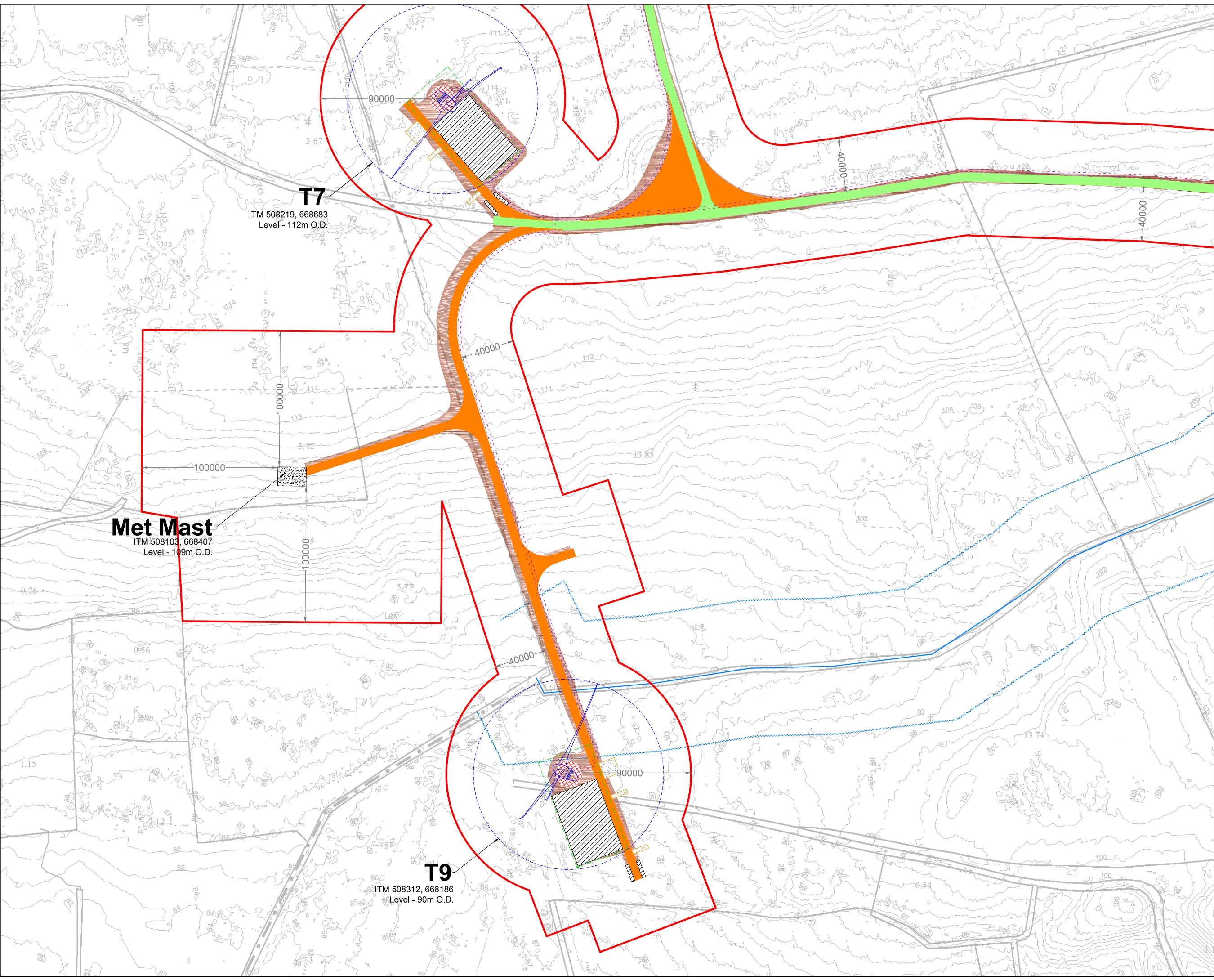

- Project Design Drawing Notes**
1. Drawings issued are for planning application purposes only.
 2. Drawings not to be used for construction/contract conditions.
 3. Copyright, all rights reserved. No part hereof may be copied or reproduced partially or wholly in any form whatsoever without the prior notice of the copyright owner McCarthy Keville O'Sullivan.
 4. Do not scale off this drawing. Figured metric dimensions only should be taken off this drawing.
 5. All contractors, whether main or sub-contractors, must visit the site and are responsible for taking and checking any and all dimensions and levels that relate to the works.
 6. The use of or reliance upon this drawing shall be deemed to be acceptance of these conditions of use unless otherwise agreed in writing, such written agreement to be sought from and issued by the copyright holder to the use or reliance upon this drawing.
 7. Layout plans show typical Turbine rotor diameter as per turbine drawing.
 8. Final levels may vary depending on local ground conditions.
- Drainage Design Notes**
1. All drainage subject to micro-siting and optimisation on site.
 2. The locations of the interceptor drains, check dams, culverts, swales, stilling ponds and level spreaders are shown as indicative, and may be changed to suit the requirements of the local topography.
 3. Supervising hydrologist or environmental clerk of works (environmental scientist) to oversee installation of drainage features following detailed drainage design.
 4. Drainage measures to be installed prior to, or at the same time as the works areas they are intended to drain.
 5. Design elevation of the water surface along the route of the interceptor drains or swales will not be lower than the design elevation of the water surface in the outlet at the level spreader or stilling pond.
 6. The spacing and frequency of the check dams will be dependant on the gradient of the interceptor drain or swale in which they are being installed.
 7. Check dam designs to be selected best to suit particular topography and hydrological environment.
 8. Down gradient slope below level spreader onto which the water will dissipate to have a grade less the 6%.
 9. No direct discharge or pumping to watercourses will be permitted. All discharges from level spreaders or stilling ponds to be via vegetated filters. Selection or suitable areas to use as vegetation filters will be determined by the size of the contributing catchment, slope and ground conditions.
 10. Stilling ponds to be sized according to the area they will be receiving water from.
 11. Diversion of drainage ditches will only take place when alternative drainage ditch has been installed to handle the same water.
 12. Existing drains/ditches to be incorporated or removed during wind farm construction.
 13. All drainage system features to be subject of inspection and maintenance plan.
 14. The layout shown is slightly offset for scale purposes, and all drainage would be installed as close to the road as possible.

- Drawing Legend**
- Planning Application Boundary
 - Existing Road to be Upgraded
 - Proposed Road
 - Electrical Cable Trench
 - River/Stream
 - River/Stream 50m Buffer
 - Works Area
 - Soft Levelled Area
 - Crane Pad Hardstanding Area
 - Turbine Foundation
 - Turbine Sweep Area
 - Cut
 - Fill

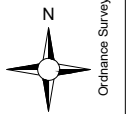

Ordnance Survey Ireland Licence No. AR0021820 © Ordnance Survey Ireland/Government of Ireland

DRAWING TITLE:
Site Layout Sheet
6 of 17

PROJECT TITLE:
Cahermurphy Two Wind Farm, Co. Clare

DRAWING BY: Joseph O'Brien	CHECKED BY: Eoin O'Sullivan
PROJECT No.: 170238	DRAWING No.: 170238 - 09
SCALE: 1:2,500 @ A3	DATE: 02.09.2020
OS SHEET No.: 4315, 4316, 4317, 4318, 4373, 4374, 4375, 4376, 4431, 4432, 4333, 4334, 4490, 4491, 4492, 4493	

MKO
Planning and Environmental Consultants
Tuam Road, Galway
Ireland, H91 VV94
+353 (0) 91 735611
email: info@www.mkofireland.ie
Website: www.mkofireland.ie

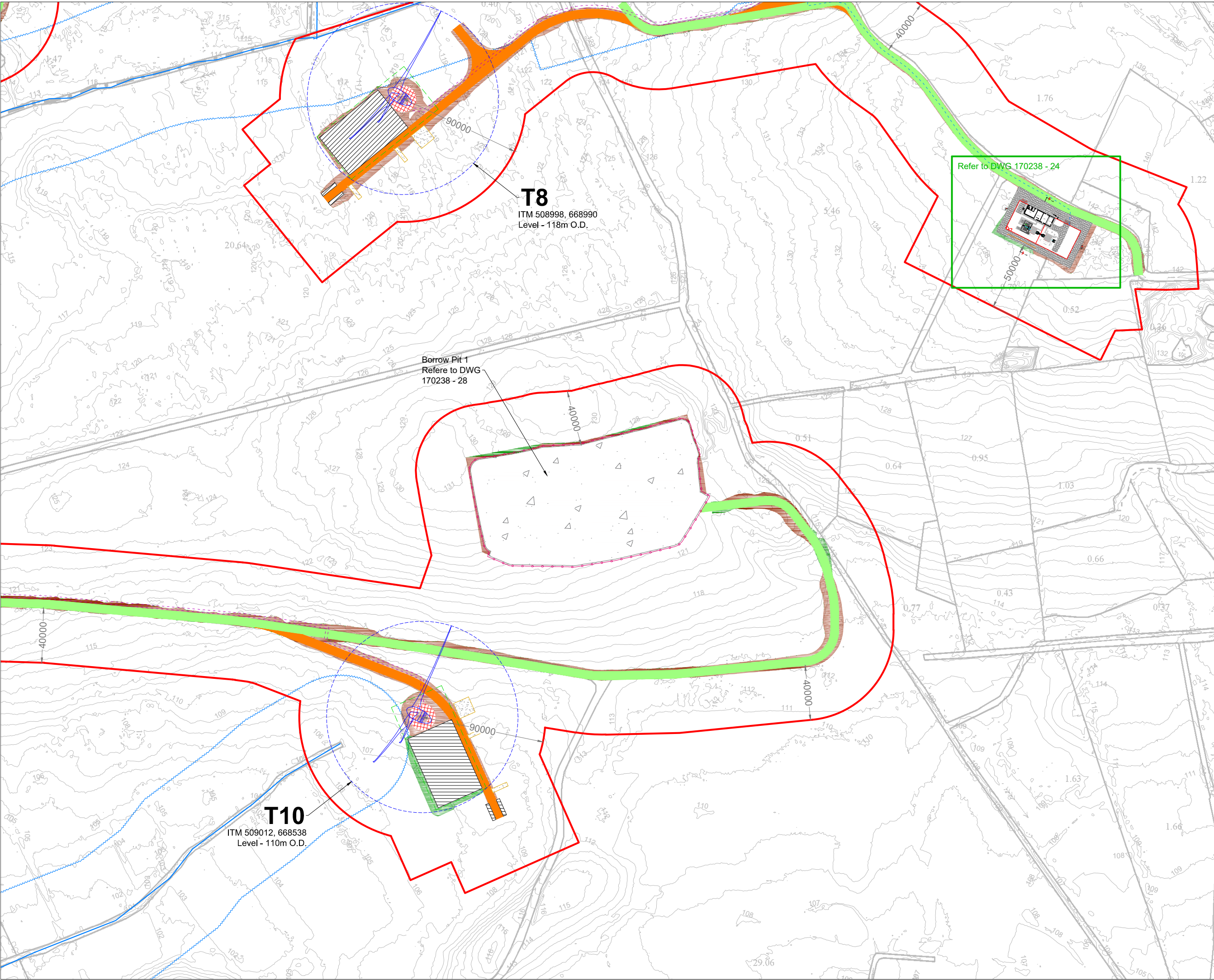

- Project Design Drawing Notes**
1. Drawings issued are for planning application purposes only.
 2. Drawings not to be used for construction/contract conditions.
 3. Copyright, all rights reserved. No part hereof may be copied or reproduced partially or wholly in any form whatsoever without the prior notice of the copyright owner McCarthy Keville O'Sullivan.
 4. Do not scale off this drawing. Figured metric dimensions only should be taken off this drawing.
 5. All contractors, whether main or sub-contractors, must visit the site and are responsible for taking and checking any and all dimensions and levels that relate to the works.
 6. The use of or reliance upon this drawing shall be deemed to be acceptance of these conditions of use unless otherwise agreed in writing, such written agreement to be sought from and issued by the copyright holder to the user or reliance upon this drawing.
 7. Layout plans show typical Turbine rotor diameter as per turbine drawing.
 8. Final levels may vary depending on local ground conditions.
- Drainage Design Notes**
1. All drainage subject to micro-siting and optimisation on site.
 2. The locations of the interceptor drains, check dams, culverts, swales, stilling ponds and level spreaders are shown as indicative, and may be changed to suit the requirements of the local topography.
 3. Supervising hydrologist or environmental clerk of works (environmental scientist) to oversee installation of drainage features following detailed drainage design.
 4. Drainage measures to be installed prior to, or at the same time as the works areas they are intended to drain.
 5. Design elevation of the water surface along the route of the interceptor drains or swales will not be lower than the design elevation of the water surface in the outlet at the level spreader or stilling pond.
 6. The spacing and frequency of the check dams will be dependant on the gradient of the interceptor drain or swale in which they are being installed.
 7. Check dam designs to be selected best to suit particular topography and hydrological environment.
 8. Down gradient slope below level spreader onto which the water will dissipate to have a grade less the 6%.
 9. No direct discharge or pumping to watercourses will be permitted. All discharges from level spreaders or stilling ponds to be via vegetated filters. Selection or suitable areas to use as vegetation filters will be determined by the size of the contributing catchment, slope and ground conditions.
 10. Stilling ponds to be sized according to the area they will be receiving water from.
 11. Diversion of drainage ditches will only take place when alternative drainage ditch has been installed to handle the same water.
 12. Existing drains/ditches to be incorporated or removed during wind farm construction.
 13. All drainage system features to be subject of inspection and maintenance plan.
 14. The layout shown is slightly offset for scale purposes, and all drainage would be installed as close to the road as possible.

- Drawing Legend**
- Planning Application Boundary
 - Existing Road to be Upgraded
 - Proposed Road
 - - - Electrical Cable Trench
 - River/Stream
 - - - River/Stream 50m Buffer
 - - - Works Area
 - Soft Levelled Area
 - Crane Pad Hardstanding Area
 - Turbine Foundation
 - Turbine Sweep Area
 - Borrow Pit
 - - - Cable Route
 - Cut
 - Fill

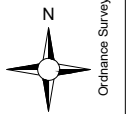

DRAWING TITLE:
**Site Layout Sheet
7 of 17**

PROJECT TITLE:
Cahermurphy Two Wind Farm, Co. Clare

DRAWING BY: Joseph O'Brien	CHECKED BY: Eoin O'Sullivan
PROJECT No.: 170238	DRAWING No.: 170238 - 10
SCALE: 1:2,500 @ A3	DATE: 02.09.2020
OS SHEET No.: 4315, 4316, 4317, 4318, 4373, 4374, 4375, 4376, 4431, 4432, 4333, 4334, 4490, 4491, 4492, 4493	

MKO
Planning and Environmental Consultants
Tuam Road, Galway
Ireland, H91 VW94
+353 (0) 91 735611
email: info@www.mkofireland.ie
Website: www.mkofireland.ie

Ordnance Survey Ireland Licence No. AR0021820 © Ordnance Survey Ireland/Government of Ireland

Project Design Drawing Notes

1. Drawings issued are for planning application purposes only.
2. Drawings not to be used for construction/contract conditions.
3. Copyright, all rights reserved. No part hereof may be copied or reproduced partially or wholly in any form whatsoever without the prior notice of the copyright owner McCarthy Kenille O'Sullivan.
4. Do not scale off this drawing. Figured metric dimensions only should be taken off this drawing.
5. All contractors, whether main or sub-contractors, must visit the site and are responsible for taking and checking any and all dimensions and levels that relate to the works.
6. The use of or reliance upon this drawing shall be deemed to be the responsibility of the user. The user shall be responsible for ensuring that any such written agreement to be sought from and issued by the copyright holder to the user or reliance upon this drawing.
7. Layout plans show typical turbine rotor diameter as per turbine drawing.
8. Final levels may vary depending on local ground conditions.

Drainage Design Notes

1. All drainage subject to micro-siting and optimisation on site.
2. The locations of the interceptor drains, check dams, culverts, swales, etc. shall be indicated on the drawing to be indicative, and may be changed to suit the requirements of the local topography.
3. Supervising hydrologist or environmental clerk of works (environmental scientist) to oversee installation of drainage features following detailed drainage design.
4. Drainage measures to be installed prior to, or at the same time as the works areas they are intended to drain.
5. Design elevation of the water surface along the route of the interceptor drains or swales will not be lower than the design elevation of the water surface in the outlet at the level spreader or stilling pond.
6. The spacing and frequency of the check dams will be dependant on the gradient of the interceptor drain or swale in which they are being installed.
7. Check dam designs to be selected best to suit particular topography and hydrological environment.
8. Down gradient slope below level spreader onto which the water will dissipate to have a grade less the 6%.
9. No direct discharge or dumping to watercourses will be permitted. All discharges from level spreaders or stilling ponds to be via vegetated filters. Selection or suitable areas to use as vegetation filters will be determined by the size of the contributing catchment, slope and ground conditions.
10. Stilling ponds to be sized according to the area they will be receiving water from.
11. Diversion of drainage ditches will only take place when alternative drainage ditch has been installed to handle the same water.
12. Existing drain/ditches to be incorporated or removed during wind farm construction.
13. All drainage system features to be subject of inspection and maintenance plan.
14. The layout shown is slightly offset for scale purposes, and all drainage would be installed as close to the road as possible.



Drawing Legend

- Planning Application Boundary
- Existing Road to be Upgraded
- Electrical Cable Trench
- Cable Route
- Cable Route (Alternate)
- Cut
- Fill
- Existing Cahermurphy Wind Farm Planning Ref: 14/551



**Site Layout Sheet
8 of 17**

ORdnance Survey Ireland Licence No. AR00218200

PROJECT TITLE	Cahermurphy Two Wind Farm, Co. Clare		
DRAWING BY	Joseph O'Brien	CHECKED BY	Eoin O'Sullivan
PROJECT NO.	170238	DRAWING NO.	170238 - 11
SCALE	1:2,500 @ A3	DATE	02.09.2020
OS SHEET NO.	4315, 4316, 4317, 4318, 4374, 4375, 4376, 4431, 4432, 4333, 4334, 4400, 4401, 4492, 4493		

MKO
Planning and Environmental Consultants
Team Road, Galway
Ireland, H91 VW84
+353 (0) 91 759511
email: info@www.mkoireland.ie
Website: www.mkoireland.ie

Project Design Drawing Notes

1. Drawings issued are for planning application purposes only.
2. Drawings not to be used for construction/contract conditions.
3. Copyright, all rights reserved. No part hereof may be copied or reproduced partially or wholly in any form whatsoever without the prior notice of the copyright owner McCarthy Keville O'Sullivan.
4. Do not scale off this drawing. Figured metric dimensions only should be taken off this drawing.
5. All contractors, whether main or sub-contractors, must visit the site and are responsible for taking and checking any and all dimensions and levels that relate to the works.
6. The use of or reliance upon this drawing shall be deemed to be a written agreement to be sought from and issued by the copyright holder to the user or reliance upon this drawing.
7. Layout plans show typical Turbine rotor diameter as per turbine drawing.
8. Final levels may vary depending on local ground conditions.

Drainage Design Notes

1. All drainage subject to micro-siting and optimisation on site.
2. The locations of the interceptor drains, check dams, culverts, and may be changed to suit the requirements of the local topography.
3. Supervising hydrologist or environmental clerk of works (environmental scientist) to oversee installation of drainage features following detailed drainage design.
4. Drainage measures to be installed prior to, or at the same time as the works areas they are intended to drain.
5. Design elevation of the water surface along the route of the interceptor drains or swales will not be lower than the design elevation of the water surface in the outlet at the level spreader or stilling pond.
6. The spacing and frequency of the check dams will be dependant on the gradient of the interceptor drain or swale in which they are being installed.
7. Check dam designs to be selected best to suit particular topography and hydrological environment.
8. Down gradient slope below level spreader onto which the water will dissipate to have a grade less the 6%.
9. No direct discharge or dumping to watercourses will be permitted. All discharges from level spreaders or stilling ponds to be via vegetated filters. Selection of suitable areas to use as vegetation filters will be determined by the size of the contributing catchment, slope and ground conditions.
10. Stilling ponds to be sized according to the area they will be receiving water from.
11. Diversion of drainage ditches will only take place when alternative drainage ditch has been installed to handle the same water.
12. Existing drains/ditches to be incorporated or removed during wind farm construction.
13. All drainage system features to be subject of inspection and maintenance plan.
14. The layout shown is slightly offset for scale purposes, and all drainage would be installed as close to the road as possible.

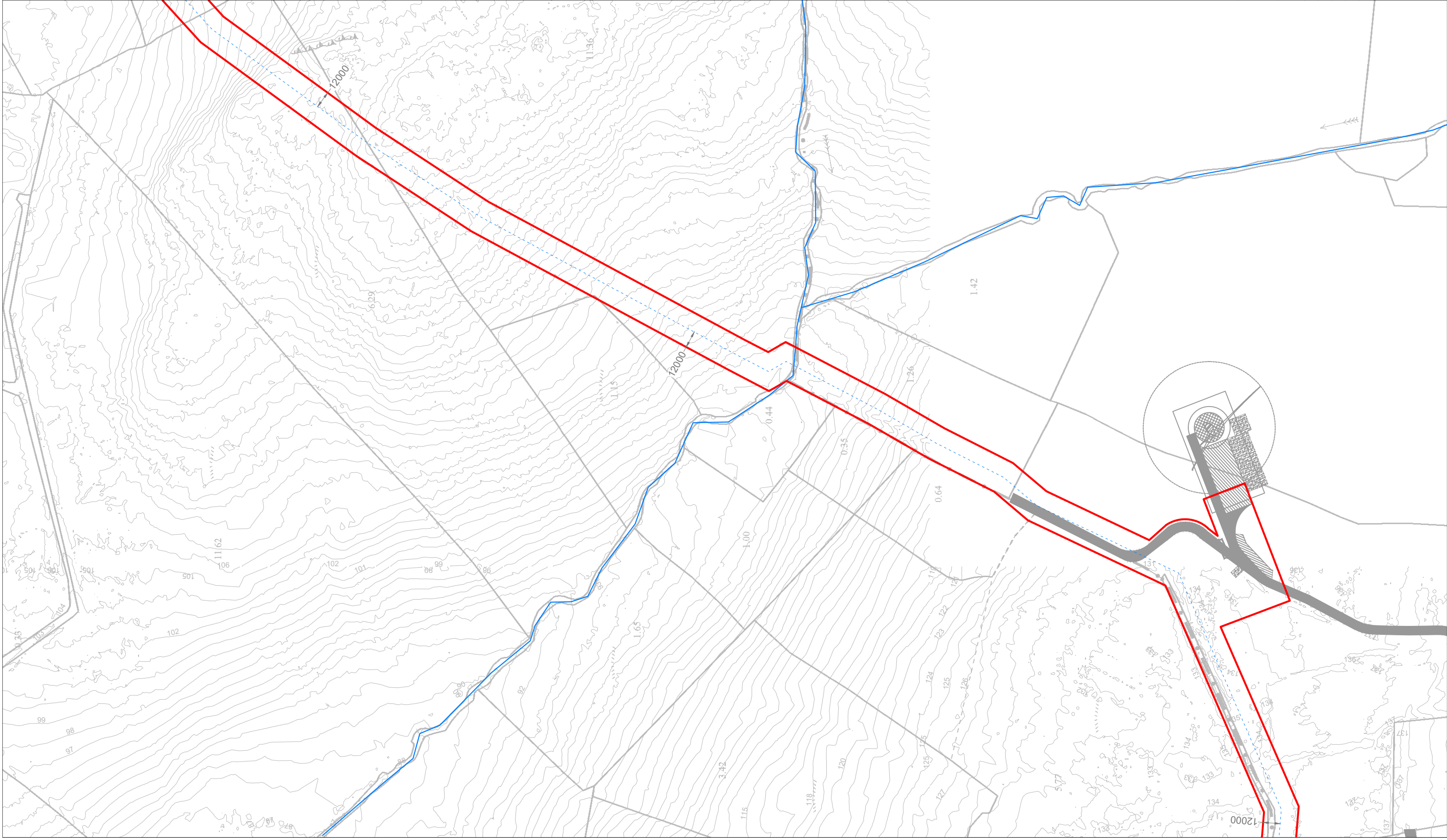

Drawing Legend

- Planning Application Boundary
- River/Stream
- Cable Route
- █ Existing Cahermurphy Wind Farm Planning Ref: 14 / 501

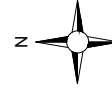

Ordnance Survey Ireland Licence No. AR00218200 Ordnance Survey Ireland/Government of Ireland

Site Layout Sheet
9 of 17

PROJECT TITLE
Cahermurphy Two Wind Farm, Co. Clare

DRAWING BY	Joseph O'Brien	CHECKED BY	Eoin O'Sullivan
PROJECT No.	170238	DRAWING No.	170238 - 12
SCALE	1:2,500 @ A3	DATE	02.09.2020
OS SHEET No. : 4315, 4316, 4317, 4318, 4374, 4375, 4376, 4378, 4379, 4380, 4381, 4382, 4383, 4384, 4385, 4386, 4387, 4388, 4389, 4390, 4391, 4392, 4393			

MKO
Planning and Environmental Consultants
Team Road, Galway
Ireland, H91 W8H4
+353 (0) 91 795611
email: info@www.mkofireland.ie
Website: www.mkofireland.ie

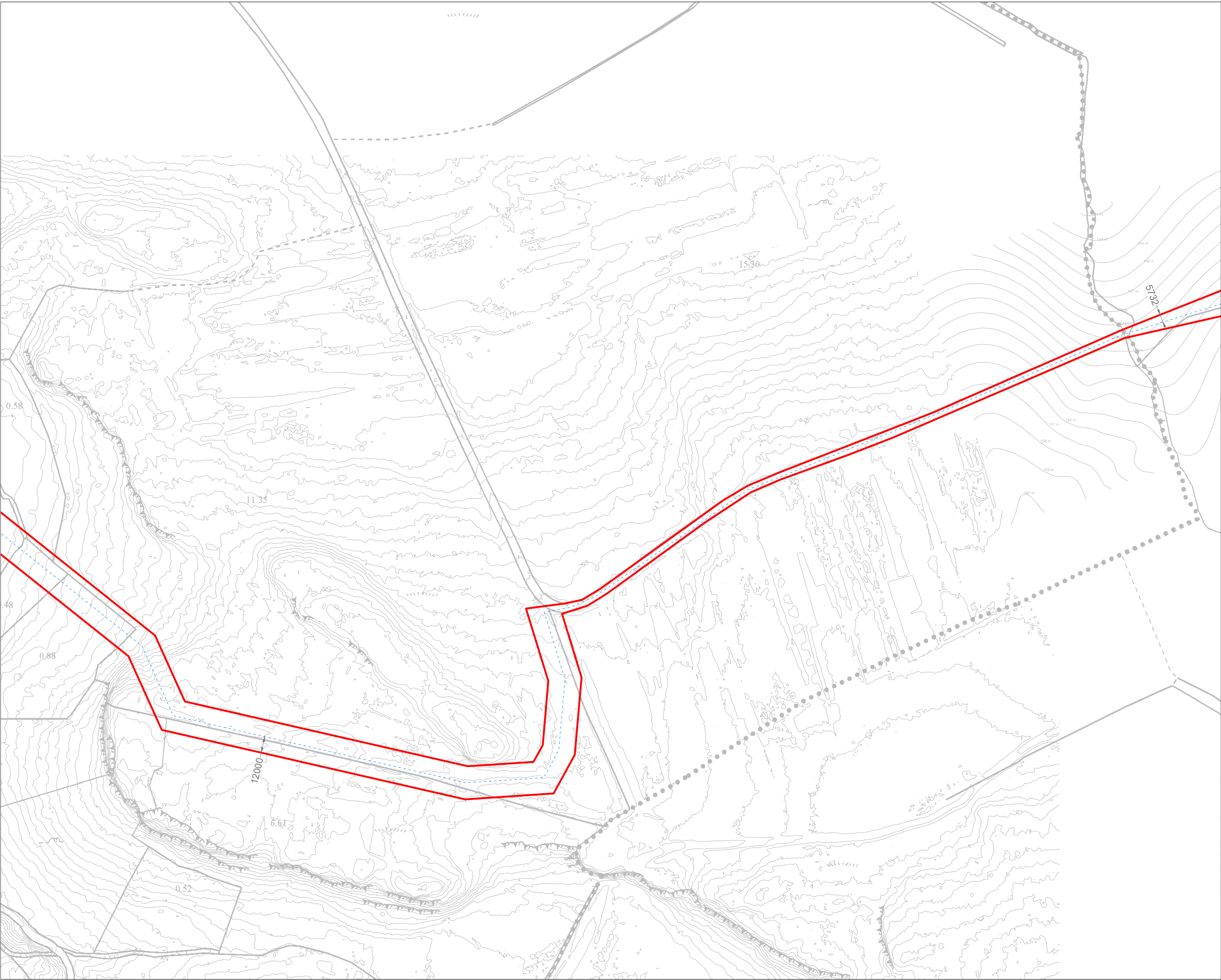

- Project Design Drawing Notes**
1. Drawings issued are for planning application purposes only.
 2. Drawings not to be used for construction/contract conditions.
 3. Copyright, all rights reserved. No part herewith may be copied or reproduced partially or wholly in any form whatsoever without the prior notice of the copyright owner McCarthy Keville O'Sullivan.
 4. Do not scale off this drawing. Figured metric dimensions only should be taken off this drawing.
 5. All contractors, whether main or sub-contractors, must visit the site and are responsible for taking and checking any and all dimensions and levels that relate to the works.
 6. The use of or reliance upon this drawing shall be deemed to be acceptance of these conditions of use unless otherwise agreed in writing, such written agreement to be sought from and issued by the copyright holder to the use or reliance upon this drawing.
 7. Layout plans show typical Turbine rotor diameter as per turbine drawing.
 8. Final levels may vary depending on local ground conditions.
- Drainage Design Notes**
1. All drainage subject to micro-siting and optimisation on site.
 2. The locations of the interceptor drains, check dams, culverts, swales, stilling ponds and level spreaders are shown as indicative, and may be changed to suit the requirements of the local topography.
 3. Supervising hydrologist or environmental clerk of works (environmental scientist) to oversee installation of drainage features following detailed drainage design.
 4. Drainage measures to be installed prior to, or at the same time as the works areas they are intended to drain.
 5. Design elevation of the water surface along the route of the interceptor drains or swales will not be lower than the design elevation of the water surface in the outlet at the level spreader or stilling pond.
 6. The spacing and frequency of the check dams will be dependant on the gradient of the interceptor drain or swale in which they are being installed.
 7. Check dam designs to be selected best to suit particular topography and hydrological environment.
 8. Down gradient slope below level spreader onto which the water will dissipate to have a grade less the 6%.
 9. No direct discharge or pumping to watercourses will be permitted. All discharges from level spreaders or stilling ponds to be via vegetated filters. Selection or suitable areas to use as vegetation filters will be determined by the size of the contributing catchment, slope and ground conditions.
 10. Stilling ponds to be sized according to the area they will be receiving water from.
 11. Diversion of drainage ditches will only take place when alternative drainage ditch has been installed to handle the same water.
 12. Existing drains/ditches to be incorporated or removed during wind farm construction.
 13. All drainage system features to be subject of inspection and maintenance plan.
 14. The layout shown is slightly offset for scale purposes, and all drainage would be installed as close to the road as possible.

- Drawing Legend**
- Planning Application Boundary
 - - - Cable Route

Ordnance Survey Ireland Licence No. AR0021820 © Ordnance Survey Ireland/Government of Ireland

DRAWING TITLE:
**Site Layout Sheet
11 of 17**

PROJECT TITLE:
Cahermurphy Two Wind Farm, Co. Clare

DRAWING BY: Joseph O'Brien	CHECKED BY: Eoin O'Sullivan
PROJECT No.: 170238	DRAWING No.: 170238 - 14
SCALE: 1:2,500 @ A3	DATE: 02.09.2020

OS SHEET No.: 4315, 4316, 4317, 4318, 4373, 4374, 4375, 4376, 4431, 4432, 4333, 4334, 4490, 4491, 4492, 4493

MKO
Planning and Environmental Consultants
Tuam Road, Galway
Ireland, H91 VW94
+353 (0) 91 735611
email: info@www.mkofireland.ie
Website: www.mkofireland.ie



- Project Design Drawing Notes**
1. Drawings issued are for planning application purposes only.
 2. Drawings not to be used for construction/contract conditions.
 3. Copyright, all rights reserved. No part herewith may be copied or reproduced partially or wholly in any form whatsoever without the prior notice of the copyright owner McCarthy Keville O'Sullivan.
 4. Do not scale off this drawing. Figured metric dimensions only should be taken off this drawing.
 5. All contractors, whether main or sub-contractors, must visit the site and are responsible for taking and checking any and all dimensions and levels that relate to the works.
 6. The use of or reliance upon this drawing shall be deemed to be acceptance of these conditions of use unless otherwise agreed in writing, such written agreement to be sought from and issued by the copyright holder to the use or reliance upon this drawing.
 7. Layout plans show typical Turbine rotor diameter as per turbine drawing.
 8. Final levels may vary depending on local ground conditions.
- Drainage Design Notes**
1. All drainage subject to micro-siting and optimisation on site.
 2. The locations of the interceptor drains, check dams, culverts, swales, stilling ponds and level spreaders are shown as indicative, and may be changed to suit the requirements of the local topography.
 3. Supervising hydrologist or environmental clerk of works (environmental scientist) to oversee installation of drainage features following detailed drainage design.
 4. Drainage measures to be installed prior to, or at the same time as the works areas they are intended to drain.
 5. Design elevation of the water surface along the route of the interceptor drains or swales will not be lower than the design elevation of the water surface in the outlet at the level spreader or stilling pond.
 6. The spacing and frequency of the check dams will be dependant on the gradient of the interceptor drain or swale in which they are being installed.
 7. Check dam designs to be selected best to suit particular topography and hydrological environment.
 8. Down gradient slope below level spreader onto which the water will dissipate to have a grade less the 6%.
 9. No direct discharge or pumping to watercourses will be permitted. All discharges from level spreaders or stilling ponds to be via vegetated filters. Selection or suitable areas to use as vegetation filters will be determined by the size of the contributing catchment, slope and ground conditions.
 10. Stilling ponds to be sized according to the area they will be receiving water from.
 11. Diversion of drainage ditches will only take place when alternative drainage ditch has been installed to handle the same water.
 12. Existing drains/ditches to be incorporated or removed during wind farm construction.
 13. All drainage system features to be subject of inspection and maintenance plan.
 14. The layout shown is slightly offset for scale purposes, and all drainage would be installed as close to the road as possible.

- Drawing Legend**
- Planning Application Boundary
 - - - Cable Route

Ordnance Survey Ireland Licence No. AR0021820© Ordnance Survey Ireland/Government of Ireland



DRAWING TITLE:
Site Layout Sheet
12 of 17

PROJECT TITLE:
Cahermurphy Two Wind Farm, Co. Clare

DRAWING BY: Joseph O'Brien **CHECKED BY:** Eoin O'Sullivan

PROJECT No.: 170238 **DRAWING No.:** 170238 - 15

SCALE: 1:2,500 @ A3 **DATE:** 02.09.2020

OS SHEET No.: 4315, 4316, 4317, 4318, 4373, 4374, 4375, 4376, 4431, 4432, 4333, 4334, 4490, 4491, 4492, 4493



MKO
 Planning and Environmental Consultants
 Tuam Road, Galway
 Ireland, H91 VW94
 +353 (0) 91 735611
 email: info@www.mkofireland.ie
 Website: www.mkofireland.ie

Project Design Drawing Notes

1. Drawings issued are for planning application purposes only.
 2. Drawings not to be used for construction/contract conditions.
 3. Copyright, all rights reserved. No part herewith may be copied or reproduced partially or wholly in any form whatsoever without the prior notice of the copyright owner McCarthy Keville O'Sullivan.
 4. Do not scale off this drawing. Figured metric dimensions only should be taken off this drawing.
 5. All contractors, whether main or sub-contractors, must visit the site and are responsible for taking and checking any and all dimensions and levels that relate to the works.
 6. The use of or reliance upon this drawing shall be deemed to be a condition of the contract and the contractor shall be deemed to be accepting such written agreement to be sought from and issued by the copyright holder to the user or reliance upon this drawing.
 7. Layout plans show typical Turbine rotor diameter as per turbine drawing.
 8. Final levels may vary depending on local ground conditions.
- Drainage Design Notes**
1. All drainage subject to micro-siting and optimisation on site.
 2. The locations of the interceptor drains, check dams, culverts, swales, etc. are to be determined by the design team and may be changed to suit the requirements of the local topography.
 3. Supervising hydrologist or environmental clerk of works (environmental scientist) to oversee installation of drainage features following detailed drainage design.
 4. Drainage measures to be installed prior to, or at the same time as the works areas they are intended to drain.
 5. Design elevation of the water surface along the route of the interceptor drains or swales will not be lower than the design elevation of the water surface in the outlet at the level spreader or stilling pond.
 6. The spacing and frequency of the check dams will be dependant on the gradient of the interceptor drain or swale in which they are being installed.
 7. Check dam designs to be selected best to suit particular topography and hydrological environment.
 8. Down gradient slope below level spreader onto which the water will dissipate to have a grade less the 6%.
 9. No direct discharge or pumping to watercourses will be permitted. All discharges from level spreaders or stilling ponds to be via vegetated filters. Selection of suitable areas to use as vegetation filters will be determined by the size of the contributing catchment, slope and ground conditions.
 10. Stilling ponds to be sized according to the area they will be receiving water from.
 11. Diversion of drainage ditches will only take place when alternative drainage ditch has been installed to handle the same water.
 12. Existing drains/ditches to be incorporated or removed during wind farm construction.
 13. All drainage system features to be subject of inspection and maintenance plan.
 14. The layout shown is slightly offset for scale purposes, and all drainage would be installed as close to the road as possible.

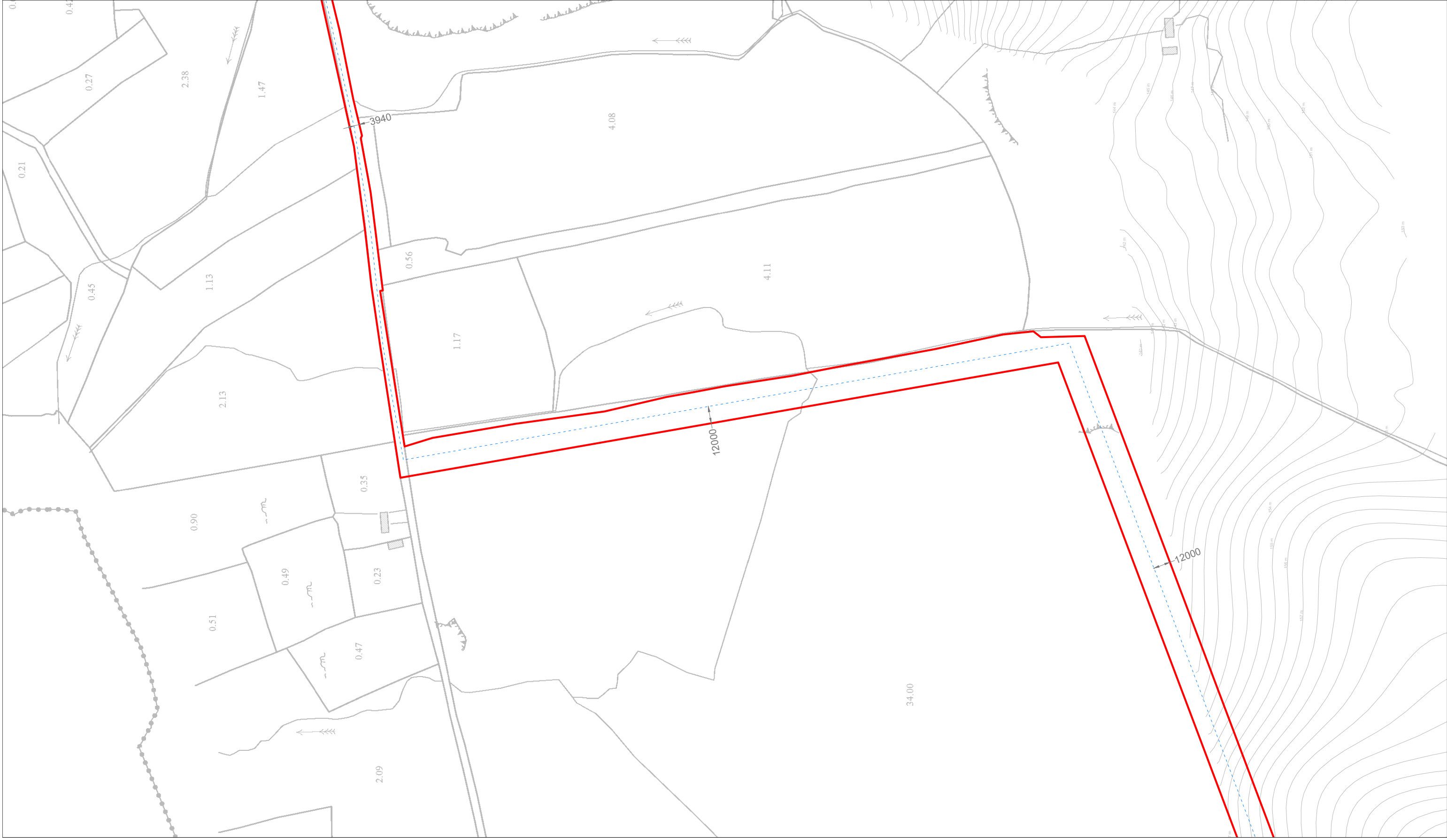

Drawing Legend

- Planning Application Boundary
- - - Cable Route



Ordnance Survey Ireland Licence No. AR0021820@ Ordnance Survey Ireland/Government of Ireland

**Site Layout Sheet
13 of 17**

PROJECT TITLE
Cahermurphy Two Wind Farm, Co. Clare

DRAWING BY:	Joseph O'Brien	CHECKED BY:	Eoin O'Sullivan
PROJECT No:	170238	DRAWING No:	170238 - 16
SCALE:	1:2,500 @ A3	DATE:	02.09.2020
OS SHEET No.:	4315, 4316, 4317, 4318, 4374, 4375, 4376, 4378, 4379, 4380, 4381, 4382, 4383, 4384, 4401, 4402, 4492, 4493		



MKO
Planning and
Environmental
Consultants
Team Road, Galway
Ireland, H91 VW84
+353 (0) 91 735611
email: info@www.mkofireland.ie
Website: www.mkofireland.ie



- Project Design Drawing Notes**
1. Drawings issued are for planning application purposes only.
 2. Drawings not to be used for construction/contract conditions.
 3. Copyright, all rights reserved. No part herewith may be copied or reproduced partially or wholly in any form whatsoever without the prior notice of the copyright owner McCarthy Keville O'Sullivan.
 4. Do not scale off this drawing. Figured metric dimensions only should be taken off this drawing.
 5. All contractors, whether main or sub-contractors, must visit the site and are responsible for taking and checking any and all dimensions and levels that relate to the works.
 6. The use of or reliance upon this drawing shall be deemed to be acceptance of these conditions of use unless otherwise agreed in writing, such written agreement to be sought from and issued by the copyright holder to the use or reliance upon this drawing.
 7. Layout plans show typical Turbine rotor diameter as per turbine drawing.
 8. Final levels may vary depending on local ground conditions.
- Drainage Design Notes**
1. All drainage subject to micro-siting and optimisation on site.
 2. The locations of the interceptor drains, check dams, culverts, swales, stilling ponds and level spreaders are shown as indicative, and may be changed to suit the requirements of the local topography.
 3. Supervising hydrologist or environmental clerk of works (environmental scientist) to oversee installation of drainage features following detailed drainage design.
 4. Drainage measures to be installed prior to, or at the same time as the works areas they are intended to drain.
 5. Design elevation of the water surface along the route of the interceptor drains or swales will not be lower than the design elevation of the water surface in the outlet at the level spreader or stilling pond.
 6. The spacing and frequency of the check dams will be dependant on the gradient of the interceptor drain or swale in which they are being installed.
 7. Check dam designs to be selected best to suit particular topography and hydrological environment.
 8. Down gradient slope below level spreader onto which the water will dissipate to have a grade less the 6%.
 9. No direct discharge or pumping to watercourses will be permitted. All discharges from level spreaders or stilling ponds to be via vegetated filters. Selection or suitable areas to use as vegetation filters will be determined by the size of the contributing catchment, slope and ground conditions.
 10. Stilling ponds to be sized according to the area they will be receiving water from.
 11. Diversion of drainage ditches will only take place when alternative drainage ditch has been installed to handle the same water.
 12. Existing drains/ditches to be incorporated or removed during wind farm construction.
 13. All drainage system features to be subject of inspection and maintenance plan.
 14. The layout shown is slightly offset for scale purposes, and all drainage would be installed as close to the road as possible.

- Drawing Legend**
- Planning Application Boundary
 - - - Cable Route



Ordnance Survey Ireland Licence No. AR0021820 © Ordnance Survey Ireland/Government of Ireland

DRAWING TITLE: Site Layout Sheet 15 of 17	
PROJECT TITLE: Cahermurphy Two Wind Farm, Co. Clare	
DRAWING BY: Joseph O'Brien	CHECKED BY: Eoin O'Sullivan
PROJECT No.: 170238	DRAWING No.: 170238 - 18
SCALE: 1:2,500 @ A3	DATE: 02.09.2020
OS SHEET No.: 4315, 4316, 4317, 4318, 4373, 4374, 4375, 4376, 4431, 4432, 4333, 4334, 4490, 4491, 4492, 4493	

MKO
Planning and
Environmental
Consultants
Tuam Road, Galway
Ireland, H91 VW94
+353 (0) 91 735611
email: info@www.mkofireland.ie
Website: www.mkofireland.ie

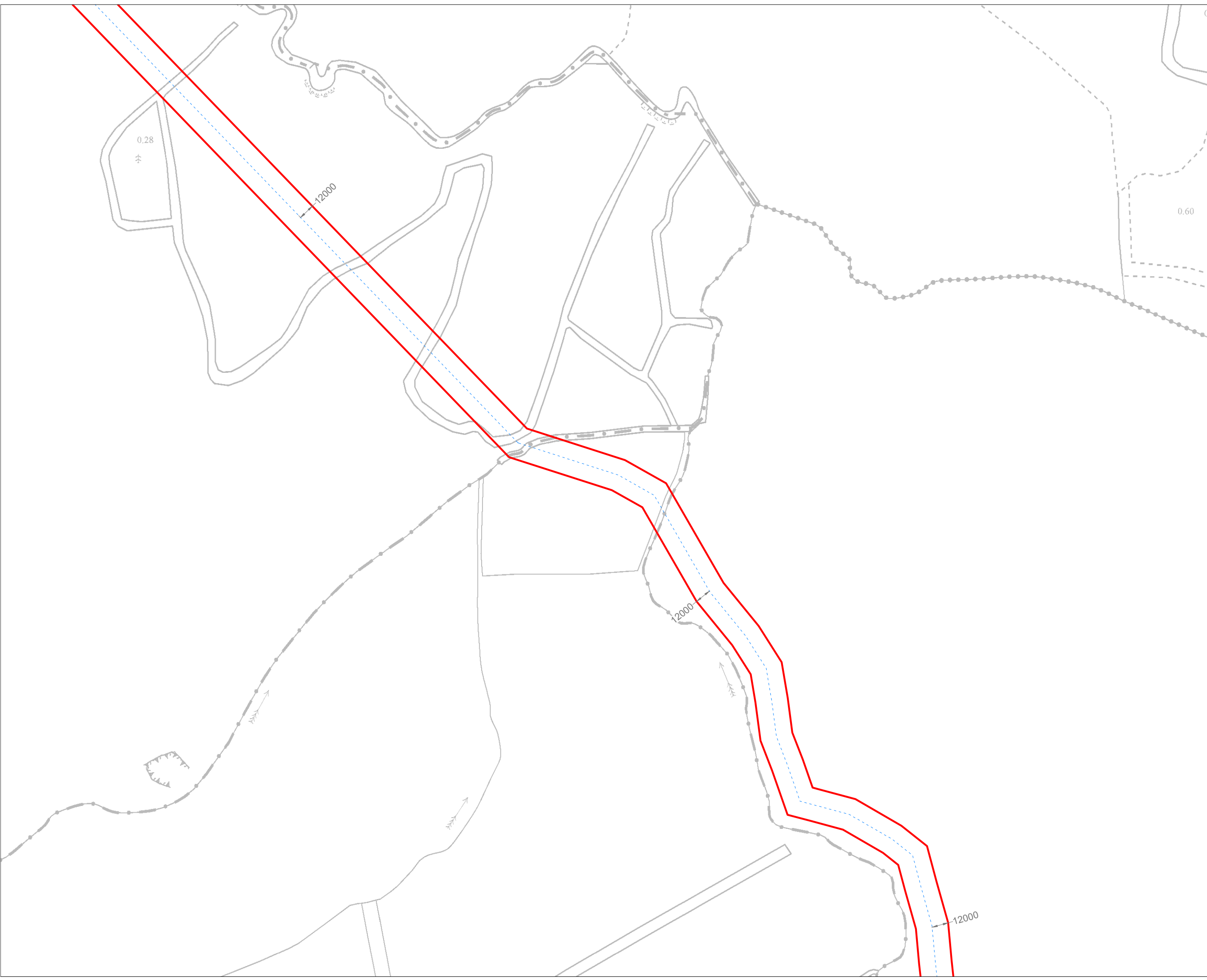

- Project Design Drawing Notes**
1. Drawings issued are for planning application purposes only.
 2. Drawings not to be used for construction/contract conditions.
 3. Copyright, all rights reserved. No part herewith may be copied or reproduced partially or wholly in any form whatsoever without the prior notice of the copyright owner McCarthy Keville O'Sullivan.
 4. Do not scale off this drawing. Figured metric dimensions only should be taken off this drawing.
 5. All contractors, whether main or sub-contractors, must visit the site and are responsible for taking and checking any and all dimensions and levels that relate to the works.
 6. The use of or reliance upon this drawing shall be deemed to be acceptance of these conditions of use unless otherwise agreed in writing, such written agreement to be sought from and issued by the copyright holder to the use or reliance upon this drawing.
 7. Layout plans show typical Turbine rotor diameter as per turbine drawing.
 8. Final levels may vary depending on local ground conditions.
- Drainage Design Notes**
1. All drainage subject to micro-siting and optimisation on site.
 2. The locations of the interceptor drains, check dams, culverts, swales, stilling ponds and level spreaders are shown as indicative, and may be changed to suit the requirements of the local topography.
 3. Supervising hydrologist or environmental clerk of works (environmental scientist) to oversee installation of drainage features following detailed drainage design.
 4. Drainage measures to be installed prior to, or at the same time as the works areas they are intended to drain.
 5. Design elevation of the water surface along the route of the interceptor drains or swales will not be lower than the design elevation of the water surface in the outlet at the level spreader or stilling pond.
 6. The spacing and frequency of the check dams will be dependant on the gradient of the interceptor drain or swale in which they are being installed.
 7. Check dam designs to be selected best to suit particular topography and hydrological environment.
 8. Down gradient slope below level spreader onto which the water will dissipate to have a grade less the 6%.
 9. No direct discharge or pumping to watercourses will be permitted. All discharges from level spreaders or stilling ponds to be via vegetated filters. Selection or suitable areas to use as vegetation filters will be determined by the size of the contributing catchment, slope and ground conditions.
 10. Stilling ponds to be sized according to the area they will be receiving water from.
 11. Diversion of drainage ditches will only take place when alternative drainage ditch has been installed to handle the same water.
 12. Existing drains/ditches to be incorporated or removed during wind farm construction.
 13. All drainage system features to be subject of inspection and maintenance plan.
 14. The layout shown is slightly offset for scale purposes, and all drainage would be installed as close to the road as possible.

- Drawing Legend**
- Planning Application Boundary
 - - - Cable Route



DRAWING TITLE:
**Site Layout Sheet
 17 of 17**

PROJECT TITLE:
Cahermurphy Two Wind Farm, Co. Clare

DRAWING BY: Joseph O'Brien	CHECKED BY: Eoin O'Sullivan
--------------------------------------	---------------------------------------

PROJECT No.: 170238	DRAWING No.: 170238 - 19
-------------------------------	------------------------------------

SCALE: 1:2,500 @ A3	DATE: 02.09.2020
-------------------------------	----------------------------

	MKO Planning and Environmental Consultants Tuam Road, Galway Ireland, H91 VW94 +353 (0) 91 735611 email: info@www.mkofireland.ie Website: www.mkofireland.ie
	OS SHEET No.: 4315, 4316, 4317, 4318, 4373, 4374, 4375, 4376, 4431, 4432, 4333, 4334, 4490, 4491, 4492, 4493

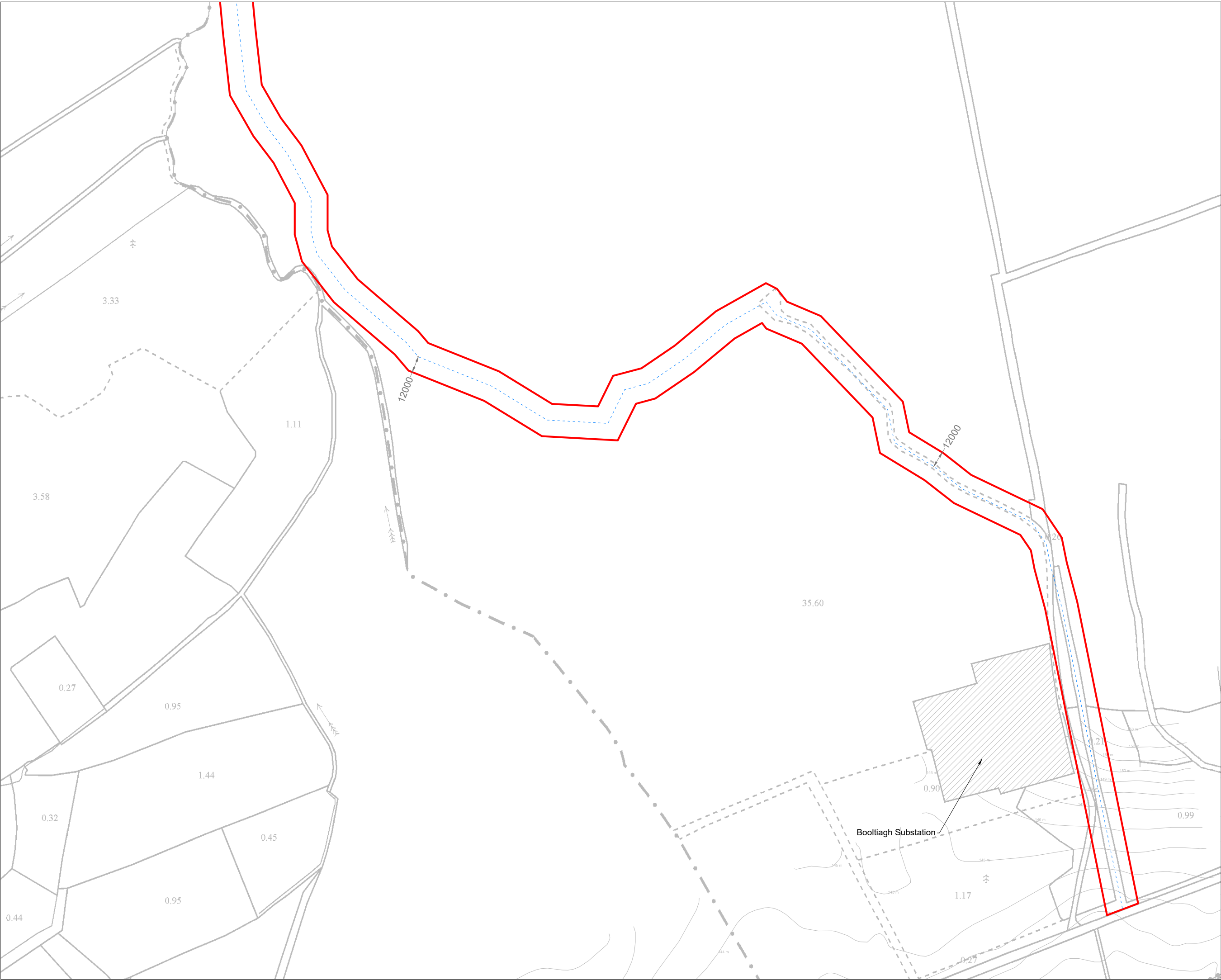

- Project Design Drawing Notes**
1. Drawings issued are for planning application purposes only.
 2. Drawings not to be used for construction/contract conditions.
 3. Copyright, all rights reserved. No part herewith may be copied or reproduced partially or wholly in any form whatsoever without the prior notice of the copyright owner McCarthy Keville O'Sullivan.
 4. Do not scale off this drawing. Figured metric dimensions only should be taken off this drawing.
 5. All contractors, whether main or sub-contractors, must visit the site and are responsible for taking and checking any and all dimensions and levels that relate to the works.
 6. The use of or reliance upon this drawing shall be deemed to be acceptance of these conditions of use unless otherwise agreed in writing, such written agreement to be sought from and issued by the copyright holder to the use or reliance upon this drawing.
 7. Layout plans show typical Turbine rotor diameter as per turbine drawing.
 8. Final levels may vary depending on local ground conditions.
- Drainage Design Notes**
1. All drainage subject to micro-siting and optimisation on site.
 2. The locations of the interceptor drains, check dams, culverts, swales, stilling ponds and level spreaders are shown as indicative, and may be changed to suit the requirements of the local topography.
 3. Supervising hydrologist or environmental clerk of works (environmental scientist) to oversee installation of drainage features following detailed drainage design.
 4. Drainage measures to be installed prior to, or at the same time as the works areas they are intended to drain.
 5. Design elevation of the water surface along the route of the interceptor drains or swales will not be lower than the design elevation of the water surface in the outlet at the level spreader or stilling pond.
 6. The spacing and frequency of the check dams will be dependant on the gradient of the interceptor drain or swale in which they are being installed.
 7. Check dam designs to be selected best to suit particular topography and hydrological environment.
 8. Down gradient slope below level spreader onto which the water will dissipate to have a grade less the 6%.
 9. No direct discharge or pumping to watercourses will be permitted. All discharges from level spreaders or stilling ponds to be via vegetated filters. Selection or suitable areas to use as vegetation filters will be determined by the size of the contributing catchment, slope and ground conditions.
 10. Stilling ponds to be sized according to the area they will be receiving water from.
 11. Diversion of drainage ditches will only take place when alternative drainage ditch has been installed to handle the same water.
 12. Existing drains/ditches to be incorporated or removed during wind farm construction.
 13. All drainage system features to be subject of inspection and maintenance plan.
 14. The layout shown is slightly offset for scale purposes, and all drainage would be installed as close to the road as possible.

- Drawing Legend**
- Planning Application Boundary
 - - - Cable Route

Ordnance Survey Ireland Licence No. AR0021820 © Ordnance Survey Ireland/Government of Ireland

DRAWING TITLE:
**Site Layout Sheet
17 of 17**

PROJECT TITLE:
Cahermurphy Two Wind Farm, Co. Clare

DRAWING BY: Joseph O'Brien	CHECKED BY: Eoin O'Sullivan
PROJECT No.: 170238	DRAWING No.: 170238 - 20
SCALE: 1:2,500 @ A3	DATE: 02.09.2020

OS SHEET No.: 4315, 4316, 4317, 4318, 4373, 4374, 4375, 4376, 4431, 4432, 4333, 4334, 4490, 4491, 4492, 4493

MKO
Planning and Environmental Consultants
Tuam Road, Galway
Ireland, H91 VW94
+353 (0) 91 735611
email: info@www.mkofireland.ie
Website: www.mkofireland.ie